

PARTS CATALOGUE

XV17PCTB (2D81) U49

XV17PCTCB (2D82) CALIFORNIA

XV17PCTB (2D83) CANADA, SOUTH AFRICA



1D2D8-100E1

(2D2D8-100E1)

XV17PCTB/XV17PCTCB
PARTS CATALOGUE
©2004 by Yamaha Motor Co., Ltd.
1st edition, August 2004
All rights reserved.
Any reprinting or unauthorized use
without the written permission of
Yamaha Motor Co., Ltd.
is expressly prohibited.
Printed in Japan.



A4

FOREWORD

This Parts Catalogue is related to the parts for the model(s) on the cover page. When you are ordering replacement parts, please refer to this Parts Catalogue and quote both part numbers and part names correctly.

1. Modifications or additions which have been made after the issue of the Parts Catalogue will be announced in the Parts News.
It is advisable that you make the necessary corrections to the Parts Catalogue according to the Parts News.

2. Abbreviations

The following abbreviations are used in this Parts Catalogue.

“UR” Use specified parts number.

“UN” Use as many as needed.

“AP” Alternate Parts

“LM” Locally Made (Parts need to be ordered locally)

“F#” Frame No. (Applicable machine No.)

“O/S” Over Size

3. The number of components for assembly

- Parts, which are to be supplied in an assembly, are listed with a dot (.) in front of the part name as shown below.
- The numeral appearing to the right of each component part indicates the quantity of parts for each assembly unit.

PART NO.	DESCRIPTION	Q'TY	REMARKS
2F5-83310-60	FRONT FLASHER LIGHT ASSY	2	
115-83311-60	.BULB (6V-18W)	1	

4. Applicable colours of graphics are represented in the “REMARKS” as shown below.

PART NO.	DESCRIPTION	Q'TY	REMARKS
2N4-24110-00-X5	FUEL TANK COMP.	2	MXR
3J1-24240-10	.GRAPHIC, FUEL TANK	1	FOR MXR

5. Note that the illustrations for reference in finding parts numbers are not to be used for assembling. When assembling, please use the applicable service manual.

6. The asterisk (*) before a reference number indicates modified items after the first edition.

FOREWORD

7. Applicable Serial No.

Engine Serial No.

Frame Serial No.

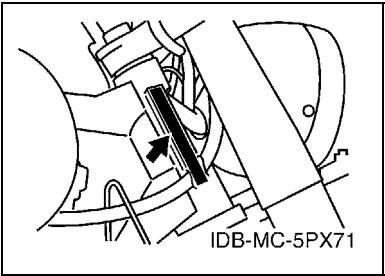
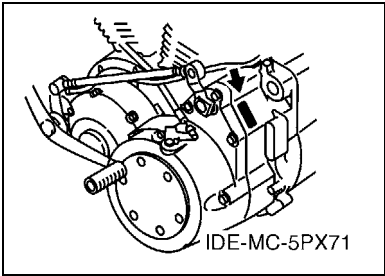

8. Applicable Colour Code (The (*) mark shows Model colour.)

Abbreviation	Colour Name	Colour Code
MBL2	MAT BLACK 2	0582
YB(*)	YAMAHA BLACK	0033

MODEL LABEL

- (1) A label called “Model Label” is affixed in the location as indicated in (3) below. When using this parts catalogue, please be sure to cross-reference the “model code – production code No.” in the catalogue with the “model code – production code No.” indicated on the Model Label affixed onto the product concerned.

- ## (2) “Model Label” Indication

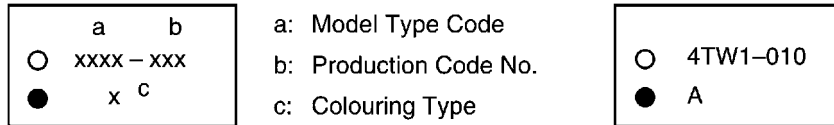

- ### (3) Model Label Affixing Location

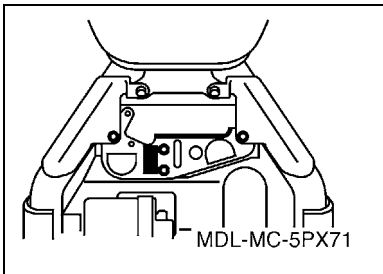

- #### (4) Colouring Information

[illegible]

- (5) Model Code – Production Code Number of Model Listed in This Parts Catalogue

[illegible]

CONTENTS

ENGINE

CYLINDER HEAD	B2
CYLINDER	B3
CRANKSHAFT & PISTON	B4
VALVE	B5
CAMSHAFT & CHAIN	B6
OIL PUMP	B7
OIL CLEANER	B8
INTAKE	B9
INTAKE 2	B12
AIR INDUCTION SYSTEM	B14
EXHAUST	C2
CRANKCASE	C4
CRANKCASE COVER 1	C6
STARTER	C9
CLUTCH	C11
TRANSMISSION	C13
MIDDLE DRIVE GEAR	C15
SHIFT CAM & FORK	D5
SHIFT SHAFT	D6

CHASSIS

FRAME	D7
FENDER	D9
SIDE COVER	D10
REAR ARM & SUSPENSION	D12
STEERING	D14
FRONT FORK	D15
FUEL TANK	E3
SEAT	E7
FRONT WHEEL	E9
FRONT BRAKE CALIPER	E10
REAR WHEEL	E11
REAR BRAKE CALIPER	E13
STEERING HANDLE & CABLE	E14
FRONT MASTER CYLINDER	E15
STAND & FOOTREST	F2
REAR MASTER CYLINDER	F4
GENERATOR	F6
FLASHER LIGHT	F7
METER	F8
HEADLIGHT	F9

TAILLIGHT	F10
HANDLE SWITCH & LEVER	F12
ELECTRICAL 1	F13
ELECTRICAL 2	F15

INDEX

NUMERICAL INDEX	M1
-----------------------	----

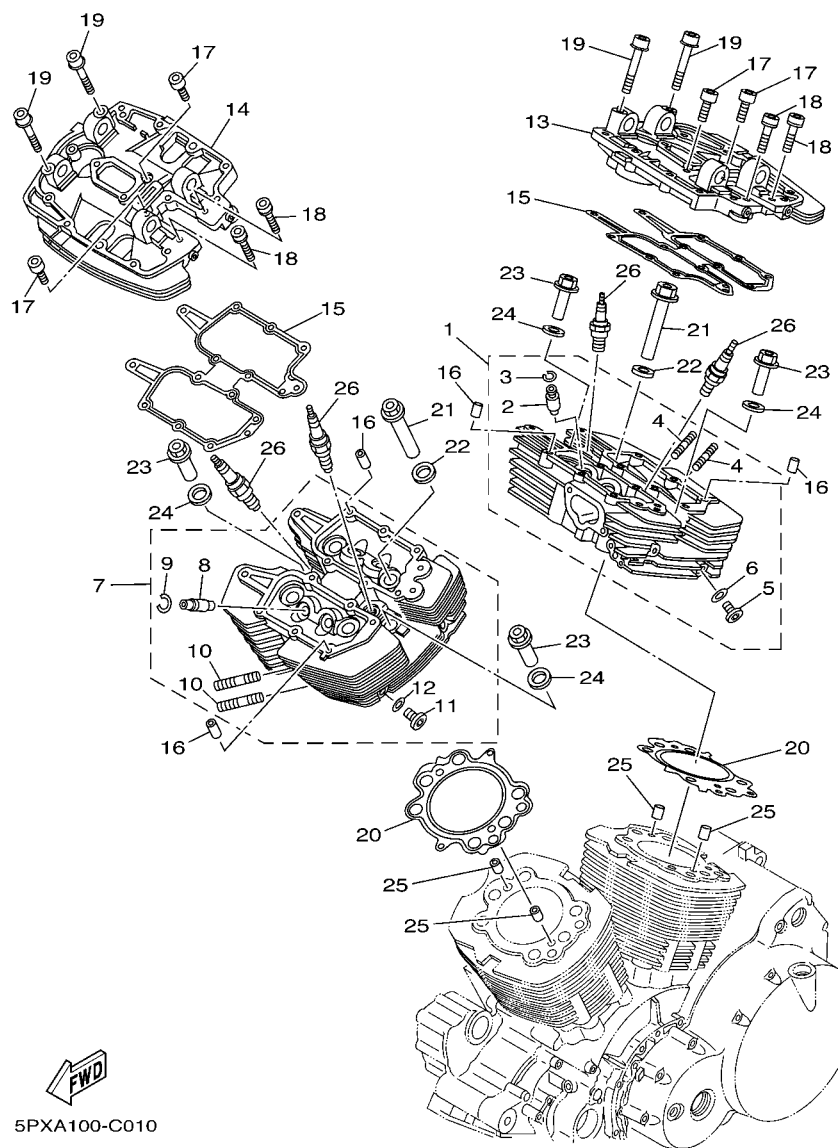

FIG. 1 CYLINDER HEAD

REF. NO.	PART NO.	DESCRIPTION	2D81	2D82	2D83		REMARKS
1	5PX-11101-00	CYLINDER HEAD ASSY 1	1	1	1		
2	4WM-11133-10	.GUIDE, VALVE 1	4	4	4		
3	93440-12052	.CIRCLIP	4	4	4		
4	95617-08625	.BOLT, STUD	2	2	2		
5	90340-12112	.PLUG, STRAIGHT SCREW	1	1	1		
6	90201-12790	.WASHER, PLATE	1	1	1		
7	5PX-11101-10	CYLINDER HEAD ASSY 2	1	1	1		
8	4WM-11133-10	.GUIDE, VALVE 1	4	4	4		
9	93440-12052	.CIRCLIP	4	4	4		
10	95617-08625	.BOLT, STUD	2	2	2		
11	90340-12112	.PLUG, STRAIGHT SCREW	1	1	1		
12	90201-12790	.WASHER, PLATE	1	1	1		
13	5PX-11131-01	HEAD, CYLINDER 3	1	1	1		
14	5PX-11141-01	HEAD, CYLINDER 4	1	1	1		
15	5PX-11182-00	GASKET, CYLINDER HEAD 2	2	2	2		
16	91808-16023	PIN, DOWEL	4	4	4		
17	91317-06030	BOLT	4	4	4		
18	90109-061F7	BOLT	4	4	4		
19	90110-08033	BOLT, HEXAGON SOCKET HEAD	4	4	4		
20	5PX-11181-00	GASKET, CYLINDER HEAD 1	2	2	2		
21	5PX-11171-00	NUT, HOLDING	8	8	8		
22	5VN-11175-00	WASHER, HOLDING 1	8	8	8		
23	4WM-11172-00	NUT, HOLDING	4	4	4		
24	4WM-11176-00	WASHER, HOLDING	4	4	4		
25	90387-062T5	COLLAR	4	4	4		
26	94701-00262	PLUG, SPARK (NGK DPR7EA)	4	4	4		UR
	94701-00379	PLUG, SPARK (ND X22EPR-U9)	4	4	4		UR

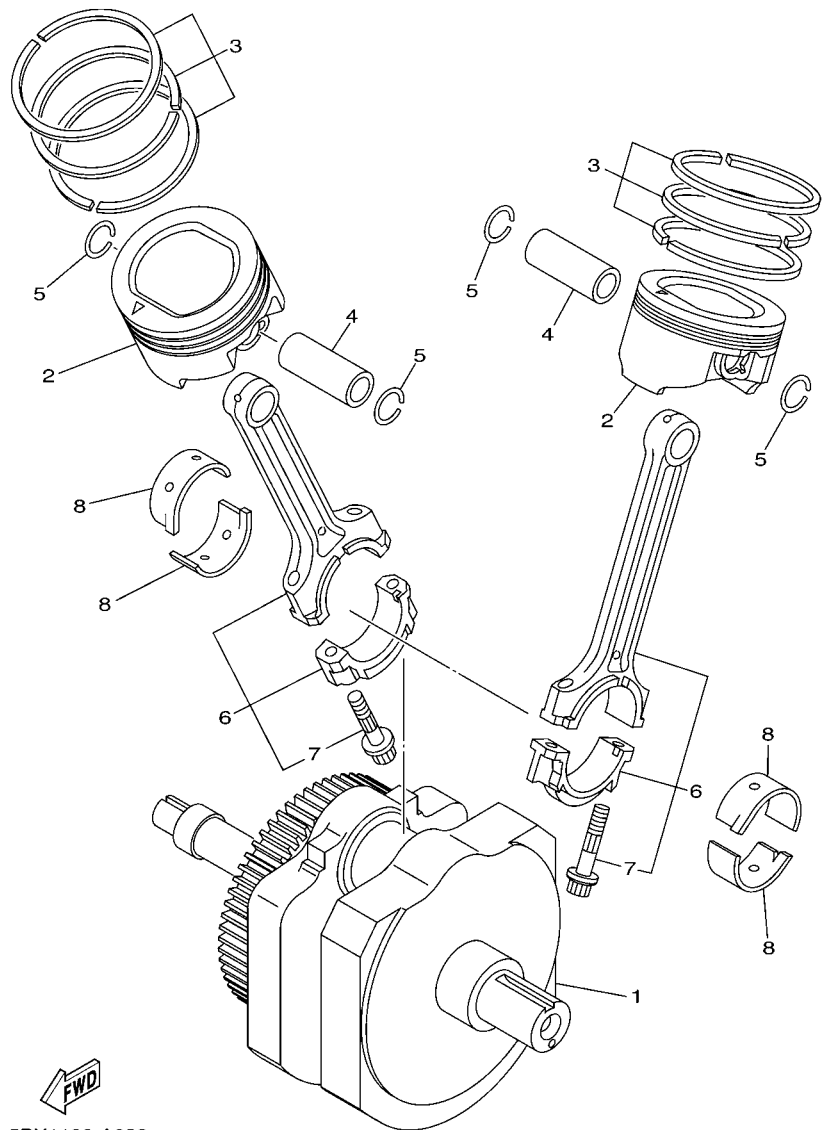

FIG. 3 CRANKSHAFT & PISTON

[illegible]

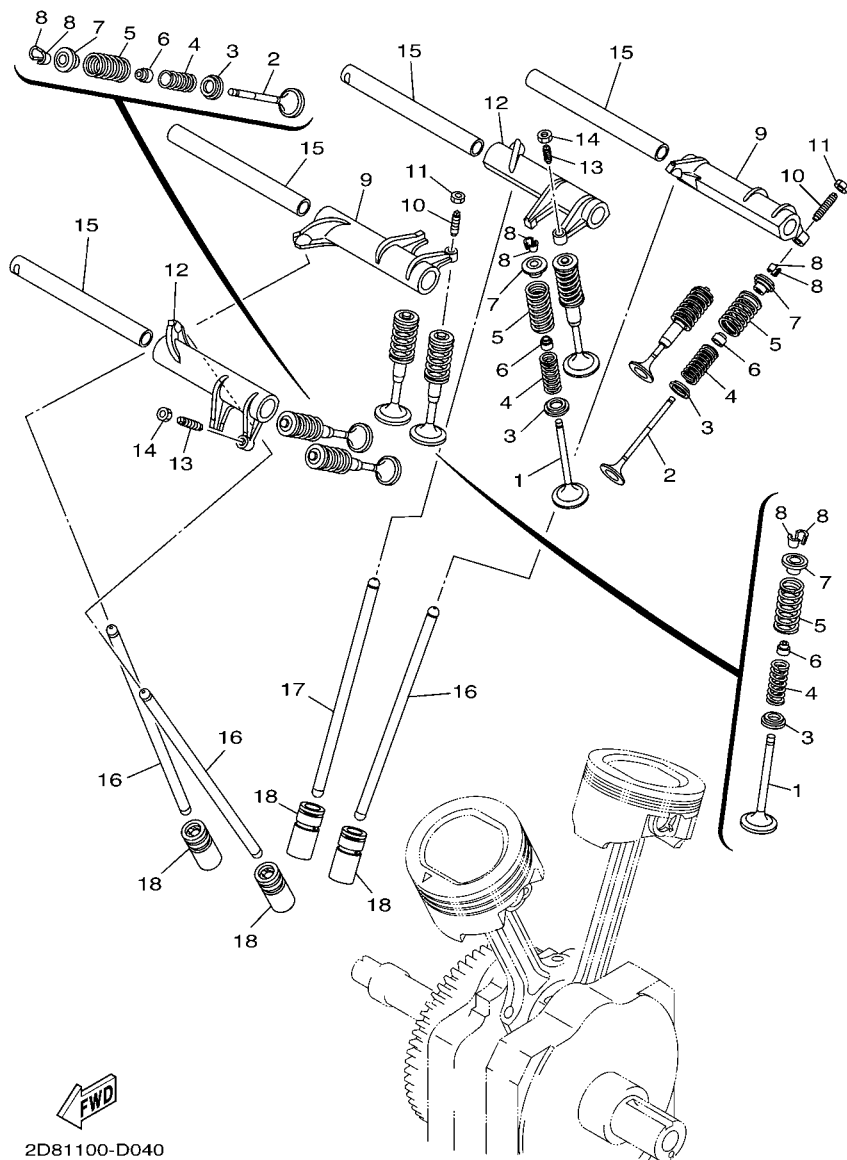

FIG. 4 VALVE

REF. NO.	PART NO.	DESCRIPTION	2D81	2D82	2D83		REMARKS
1	4WM-12111-00	VALVE, INTAKE	4	4	4		
2	4WM-12121-00	VALVE, EXHAUST	4	4	4		
3	26H-12116-00	SEAT, VALVE SPRING	8	8	8		
4	4WM-12113-00	SPRING, VALVE INNER	8	8	8		
5	4WM-12114-00	SPRING, VALVE OUTER	8	8	8		
6	4KM-12119-00	SEAL, VALVE STEM	8	8	8		
7	26H-12117-00	RETAINER, VALVE SPRING	8	8	8		
8	4G0-12118-00	COTTER, VALVE	16	16	16		
9	5PX-12151-00	ARM, VALVE ROCKER	2	2	2		
10	31G-12159-02	SCREW, VALVE ADJUSTING	2	2	2		
11	31G-12158-00	NUT, LOCK	2	2	2		
12	5PX-12161-00	ARM, VALVE ROCKER 2	2	2	2		
13	31G-12159-02	SCREW, VALVE ADJUSTING	2	2	2		
14	31G-12158-00	NUT, LOCK	2	2	2		
15	5PX-12146-00	SHAFT, ROCKER	4	4	4		
16	5PX-12154-00	ROD, VALVE PUSH	3	3	3		
17	5PX-12144-00	ROD, VALVE PUSH 2	1	1	1		
18	4WM-12153-10	LIFTER, VALVE	4	4	4		

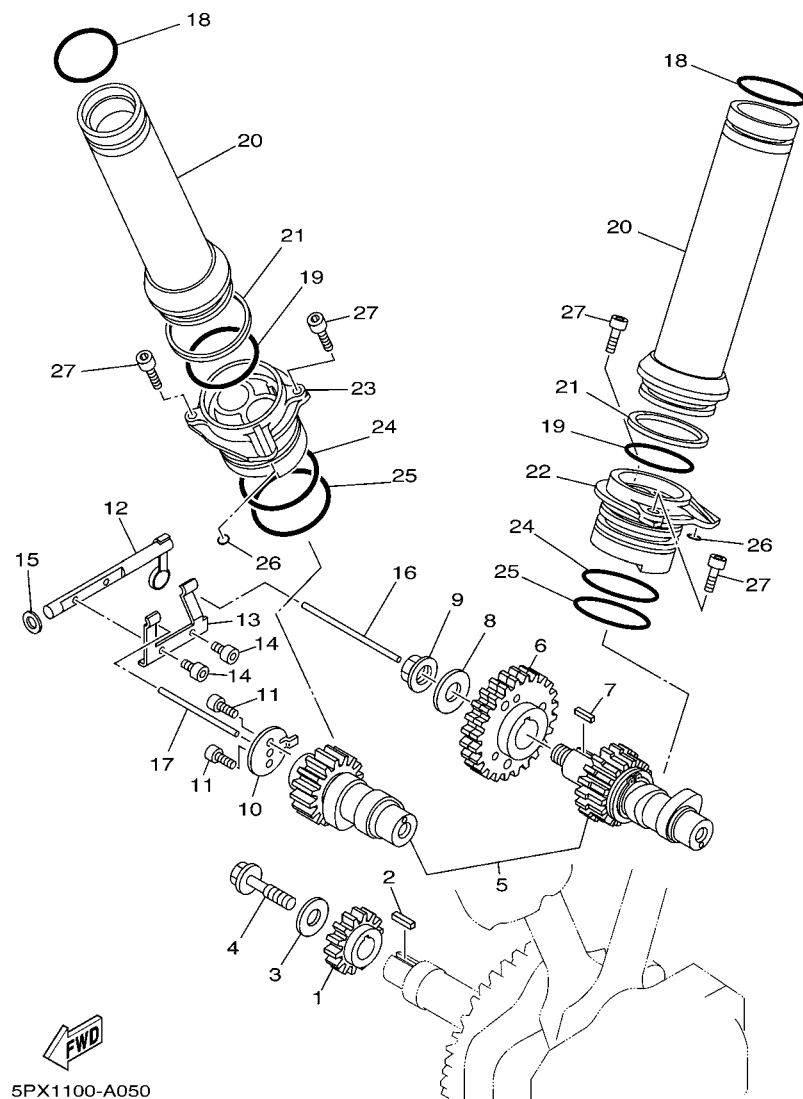

FIG. 5 CAMSHAFT & CHAIN

REF. NO.	PART NO.	DESCRIPTION	2D81	2D82	2D83		REMARKS
1	4WM-11534-00	GEAR, BREAKER DRIVE	1	1	1		
2	90282-03039	KEY, STRAIGHT	1	1	1		
3	90201-100L3	WASHER, PLATE	1	1	1		
4	90105-10290	BOLT, FLANGE	1	1	1		
5	5PX-W1211-00	CAM SHAFT ASSY	1	1	1		
6	4WM-W1153-00	DRIVEN GEAR COMP.	1	1	1		
7	90282-03012	KEY, STRAIGHT	1	1	1		
8	90201-140H8	WASHER, PLATE	1	1	1		
9	90179-14469	NUT	1	1	1		
10	5PX-11951-00	PLATE	1	1	1		
11	90110-05013	BOLT, HEXAGON SOCKET HEAD	2	2	2		
12	4WM-12293-00	CONNECTOR, DECOMPRESSION	1	1	1		
13	4WM-12282-00	LEVER, DECOMPRESSION	1	1	1		
14	90110-04001	BOLT, HEXAGON SOCKET HEAD	2	2	2		
15	90201-08086	WASHER, PLATE	1	1	1		
16	4WM-12298-00	ROD, DECOMPRESSION	1	1	1		
17	4WM-12294-00	PIPE, DECOMPRESSION	1	1	1		
18	93210-40745	O-RING	2	2	2		
19	93210-472A9	O-RING	2	2	2		
20	5PX-12155-00	GUIDE, PUSH ROD	2	2	2		
21	5PX-12215-00	CAP, TENSIONER CASE	2	2	2		
22	5PX-12147-00	HOUSING	1	1	1		
23	5PX-12148-00	HOUSING	1	1	1		
24	93210-54175	O-RING	2	2	2		
25	93210-54452	O-RING	2	2	2		
26	93210-48364	O-RING	2	2	2		
27	90110-06022	BOLT, HEXAGON SOCKET HEAD	4	4	4		

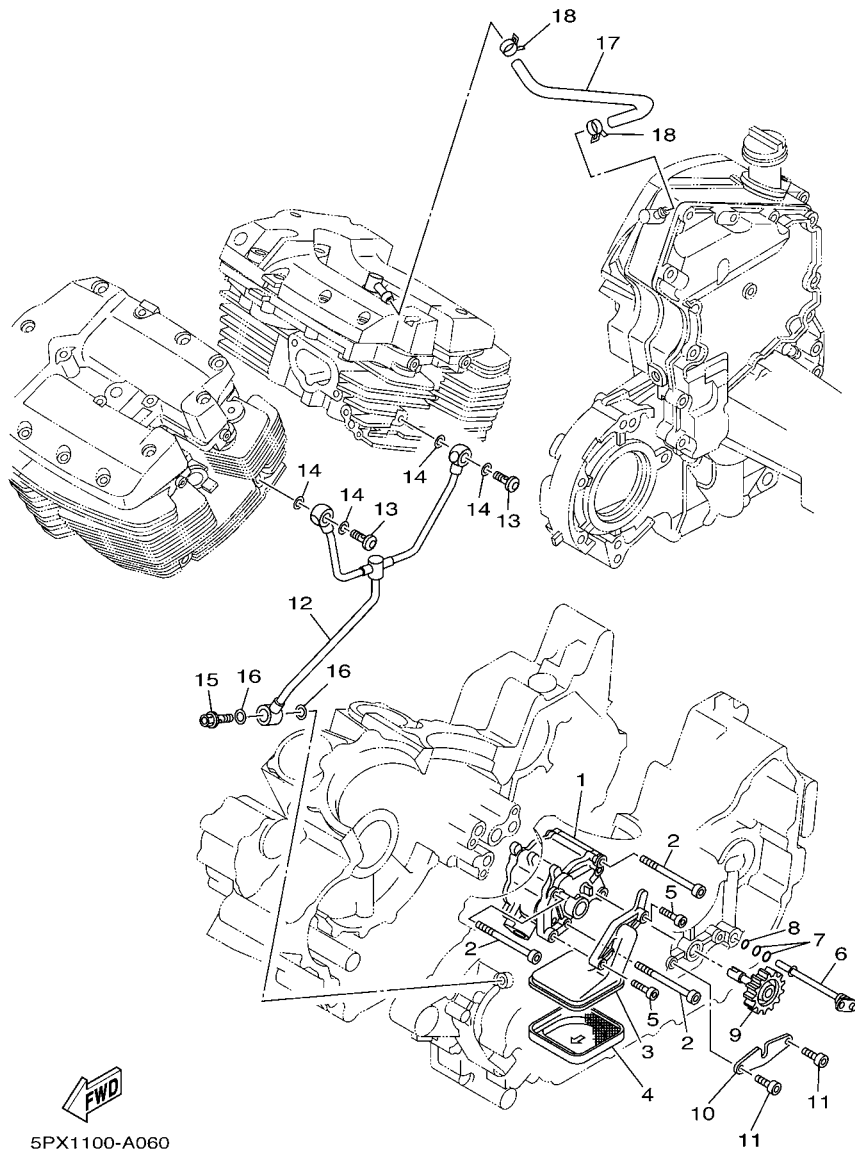

FIG. 6 OIL PUMP

REF. NO.	PART NO.	DESCRIPTION	2D81	2D82	2D83	REMARKS
1	5PX-13300-01	OIL PUMP ASSY	1	1	1	
2	91317-06080	BOLT	3	3	3	
3	4WM-13412-00	HOUSING, STRAINER	1	1	1	
4	4WM-13411-00	STRAINER, OIL	1	1	1	
5	90110-06057	BOLT, HEXAGON SOCKET HEAD	2	2	2	
6	4WM-13171-00	PIPE, DELIVERY 2	1	1	1	
7	93210-09754	O-RING	2	2	2	
8	93210-06667	O-RING	1	1	1	
9	5PX-13360-00	DRIVEN GEAR ASSY	1	1	1	
10	4WM-1357N-01	PLATE, STOPPER 1	1	1	1	
11	91317-06016	BOLT	2	2	2	
12	5PX-13405-00	OIL PIPE COMP. 1	1	1	1	
13	90401-10175	BOLT, UNION	2	2	2	
14	90430-10188	GASKET	4	4	4	
15	90401-08001	BOLT, UNION	1	1	1	
16	90430-08119	GASKET	2	2	2	
17	5PX-13464-00	HOSE, OIL 1	1	1	1	
18	90467-110A0	CLIP	2	2	2	

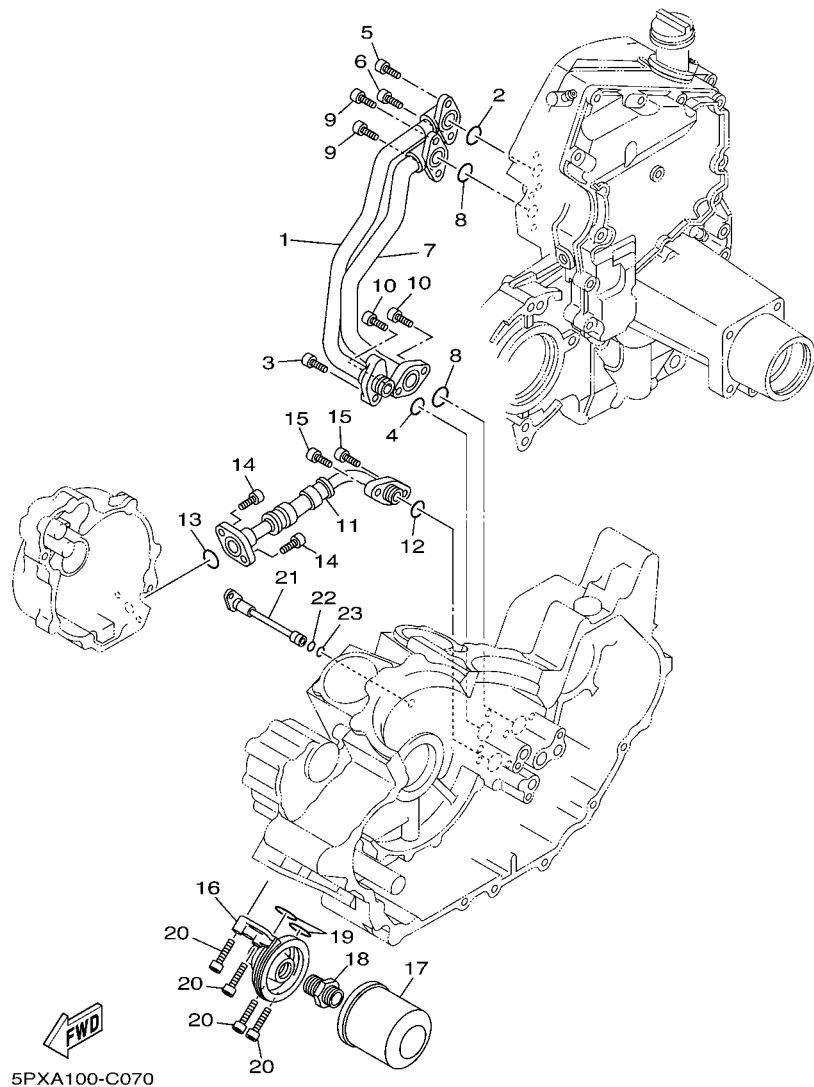
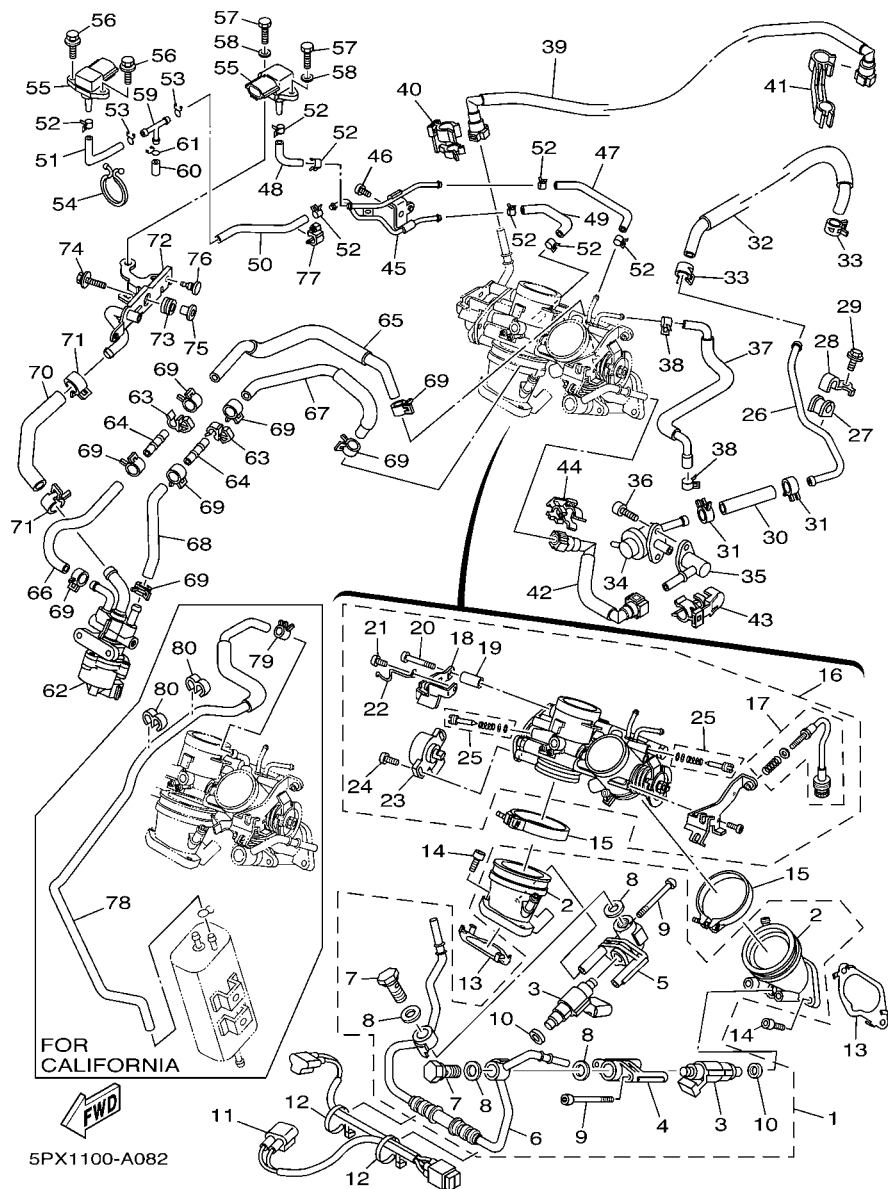

FIG. 7 OIL CLEANER

REF. NO.	PART NO.	DESCRIPTION	2D81	2D82	2D83		REMARKS
1	5PX-13416-00	PIPE, OIL 1	1	1	1		
2	93210-16629	O-RING	1	1	1		
3	91314-06020	BOLT	1	1	1		
4	93210-15171	O-RING	1	1	1		
5	91314-06020	BOLT	1	1	1		
6	91314-06070	BOLT	1	1	1		
7	5PX-13418-00	PIPE, OIL 2	1	1	1		
8	93210-19522	O-RING	2	2	2		
9	91314-06045	BOLT	2	2	2		
10	91314-06020	BOLT	2	2	2		
11	5PX-13161-00	PIPE, DELIVERY 1	1	1	1		
12	93210-13657	O-RING	1	1	1		
13	93210-16629	O-RING	1	1	1		
14	91314-06020	BOLT	2	2	2		
15	90110-06106	BOLT, HEXAGON SOCKET HEAD	2	2	2		
16	5MB-13461-00	PLATE, ADAPTOR	1	1	1		
17	3FV-13440-10	ELEMENT ASSY, OIL CLEANER	1	1	1		
18	90401-20145	BOLT, UNION	1	1	1		
19	93210-23326	O-RING	2	2	2		
20	90110-06047	BOLT, HEXAGON SOCKET HEAD	4	4	4		
21	4WM-13181-00	PIPE, DELIVERY 3	1	1	1		
22	93210-08006	O-RING	1	1	1		
23	93210-07003	O-RING	1	1	1		

FIG. 8 INTAKE

REF. NO.	PART NO.	DESCRIPTION	2D81	2D82	2D83	REMARKS
1	5PX-13590-00	CARBURETOR JOINT ASSY	1	1	1	
2	5PX-13586-00	.JOINT, CARBURETOR 1	2	2	2	
3	5FL-13761-00	.INJECTOR ASSY	2	2	2	
4	5PX-14188-00	.CONNECTOR	1	1	1	
5	5PX-14189-00	.CONNECTOR	1	1	1	
6	5PX-13938-00	.PIPE	1	1	1	
7	4BH-13573-00	.BOLT 1	2	2	2	
8	90430-12219	.GASKET	4	4	4	
9	98507-06050	.SCREW, PAN HEAD	4	4	4	
10	90430-09002	.GASKET	2	2	2	
11	5PX-82509-10	WIRE, SUB LEAD	1	1	1	
12	90465-10098	CLAMP	2	2	2	
13	5PX-14239-00	SEAL	2	2	2	
14	91314-06020	BOLT	4	4	4	
15	90450-57092	HOSE CLAMP ASSY	2	2	2	
16	5PX-13750-00	THROTTLE BODY ASSY	1	1		
	5PX-13750-10	THROTTLE BODY ASSY		1		
17	5PX-14103-00	.THROTTLE SCREW SET	1	1	1	
18	5PX-14995-00	.BRACKET	1	1	1	
19	5PX-14149-00	.PIPE	1	1	1	
20	98507-05035	.SCREW, PAN HEAD	1	1	1	
21	98507-05012	.SCREW, PAN HEAD	1	1	1	
22	5PX-14137-00	.CLIP	1	1	1	
23	5PX-85885-00	.THROTTLE SENSOR ASSY	1	1	1	
24	4KM-24453-00	.SCREW	2	2	2	
25	5JW-14104-00	.AIR SCREW SET	2	2	2	
26	5PX-14295-01	PIPE, FUEL	1	1	1	



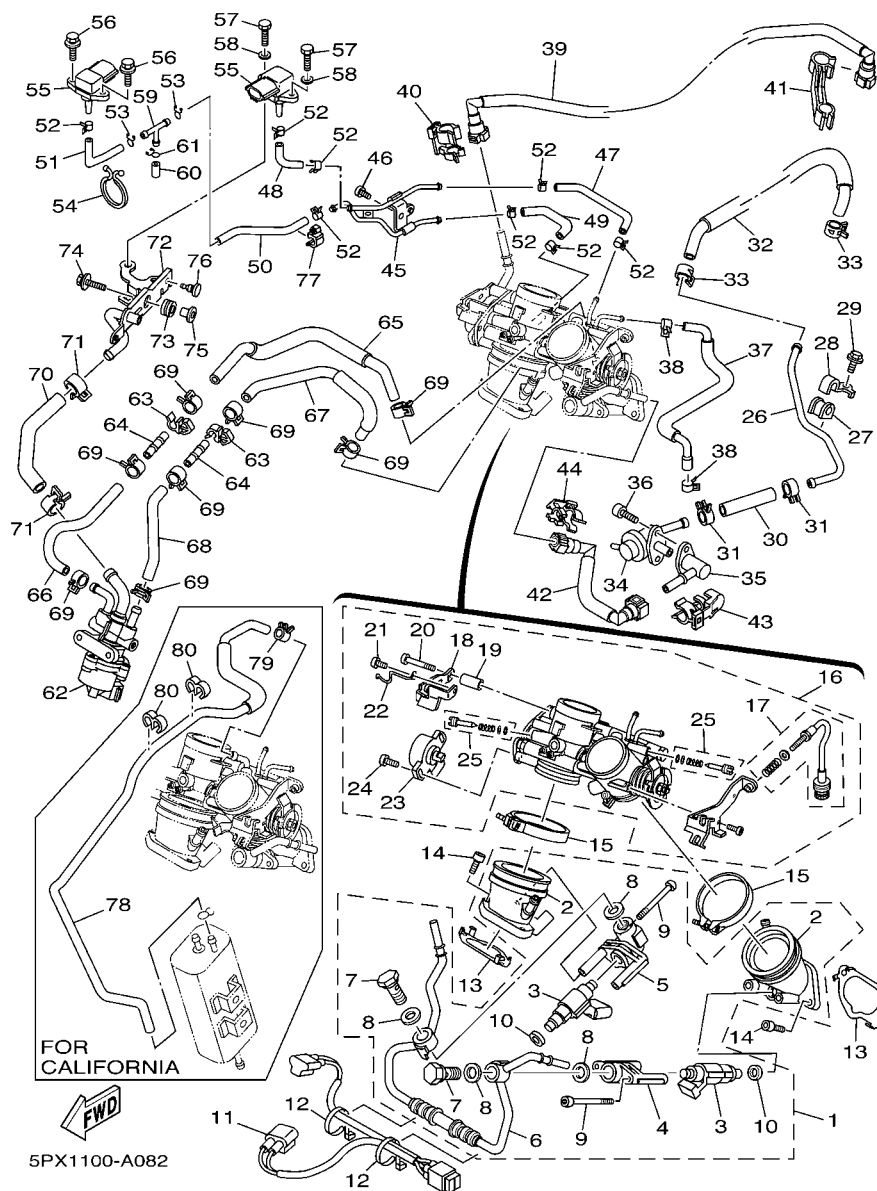
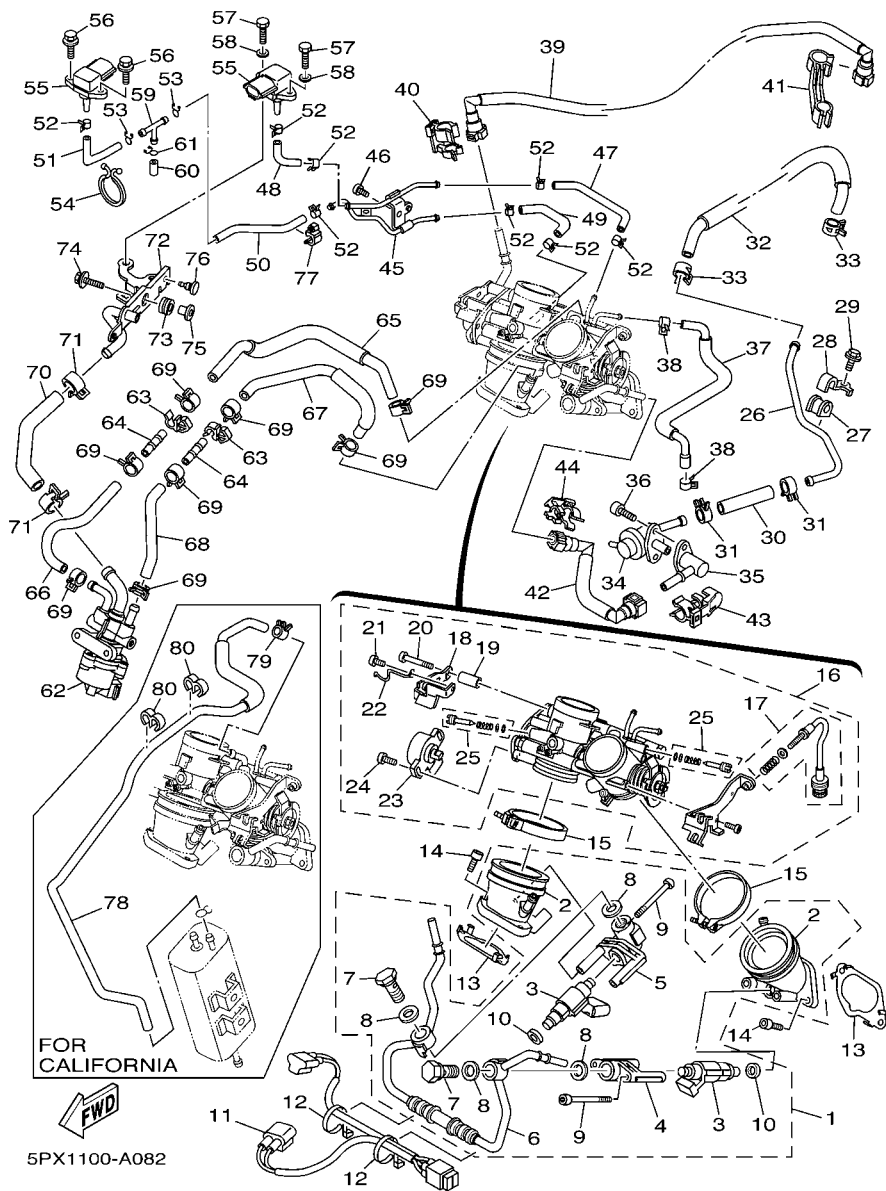

FIG. 8 INTAKE

REF. NO.	PART NO.	DESCRIPTION	2D81	2D82	2D83	REMARKS
27	5PX-14435-00	GROMMET	1	1	1	
28	5PX-14261-00	HOLDER	1	1	1	
29	95027-06010	BOLT, FLANGE	1	1	1	
30	5PX-13973-01	PIPE, FUEL 3	1	1	1	
31	90467-12003	CLIP	2	2	2	
32	5PX-13974-01	PIPE, FUEL 4	1	1	1	
33	90467-12003	CLIP	2	2	2	
34	5PX-13906-00	REGULATOR, PRESSURE	1	1	1	
35	5PX-13595-00	JOINT	1	1	1	
36	91317-05016	BOLT	2	2	2	
37	5PX-13544-00	HOSE, VACUUM SENSING 2	1	1	1	
38	90467-07093	CLIP	2	2	2	
39	5PX-13971-01	PIPE, FUEL 1	1	1	1	
40	90464-15003	CLAMP	1	1	1	
41	90464-15004	CLAMP	1	1	1	
42	5PX-13972-00	PIPE, FUEL 2	1	1	1	
43	90464-15002	CLAMP	1	1	1	
44	90464-15003	CLAMP	1	1	1	
45	5PX-14465-00	PIPE	1	1	1	
46	90149-06250	SCREW	1	1	1	
47	5PX-13895-00	HOSE, AIR	1	1	1	
48	5PX-13892-00	HOSE, AIR 2	1	1	1	
49	5PX-13893-00	HOSE, AIR 3	1	1	1	
50	5PX-13894-01	HOSE, AIR 4	1	1	1	
51	5PX-13894-12	HOSE, AIR 4	1	1	1	
52	90467-07093	CLIP	8	8	8	
53	90467-08075	CLIP	2	2	2	

FIG. 8 INTAKE

REF. NO.	PART NO.	DESCRIPTION	2D81	2D82	2D83	REMARKS
54	90464-30040	CLAMP	1	1	1	
55	5JW-82380-00	SENSOR, PRESSURE	2	2	2	
56	90119-05008	BOLT, WITH WASHER	2	2	2	
57	97007-05016	BOLT	2	2	2	
58	92907-05600	WASHER, PLATE	2	2	2	
59	90413-05014	WAY 3	1	1	1	
60	5PX-13569-00	PLUG, BLIND	1	1	1	
61	90467-08075	CLIP	1	1	1	
62	5PX-85880-00	LINEAR, CONTROL VALVE	1	1	1	
63	90464-08051	CLAMP	2	2	2	
64	5PX-14466-00	PIPE	2	2	2	
65	5PX-13545-00	HOSE 1	1	1	1	
66	5PX-13546-00	HOSE 2	1	1	1	
67	5PX-13547-00	HOSE 3	1	1	1	
68	5PX-13548-00	HOSE, AIR 4	1	1	1	
69	90467-10135	CLIP	8	8	8	
70	5PX-13897-00	PIPE, AIR	1	1	1	
71	90467-15001	CLIP	2	2	2	
72	5PX-14454-01	JOINT	1	1	1	
73	90480-13009	GROMMET	1	1	1	
74	90119-06051	BOLT, WITH WASHER	1	1	1	
75	90387-061U9	COLLAR	1	1	1	
76	90338-04208	PLUG	1	1	1	
77	90464-08051	CLAMP	1	1	1	
78	5PX-14349-00	PIPE		1		
79	90467-09037	CLIP		1		
80	90464-09M31	CLAMP		2		



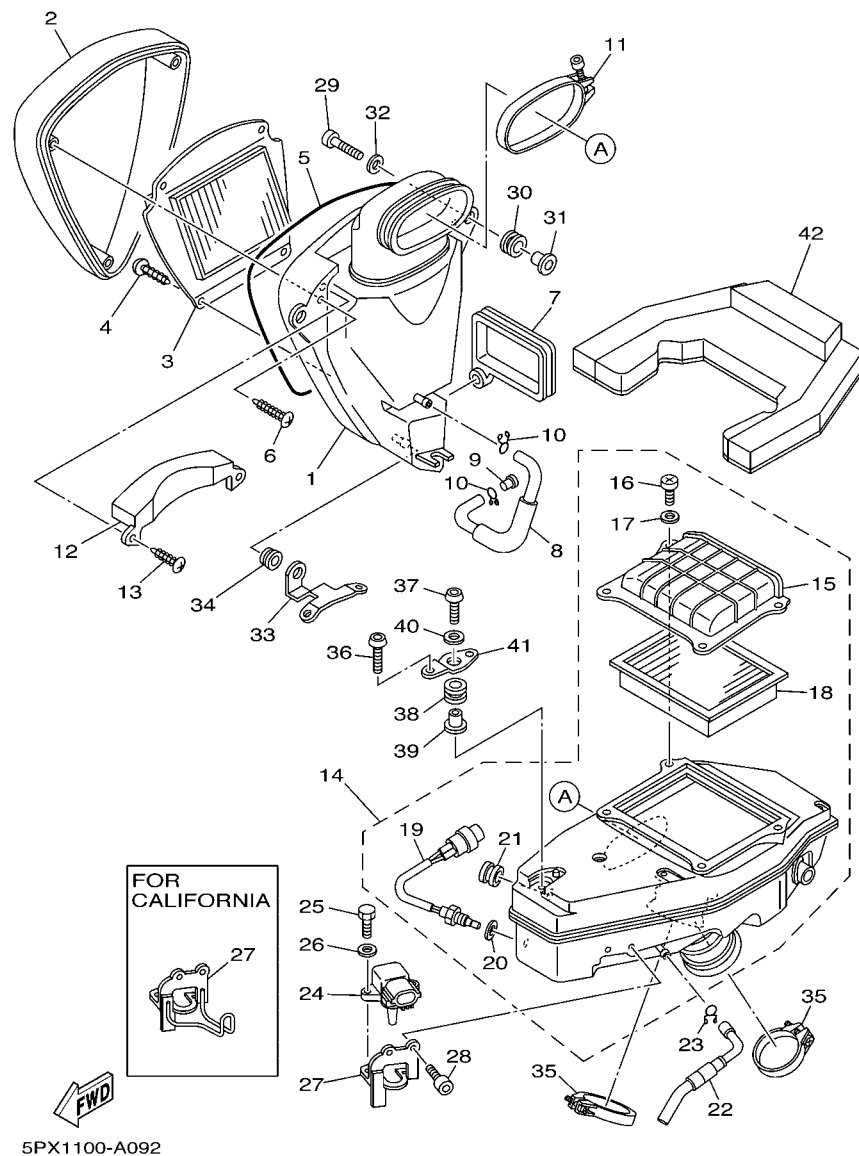
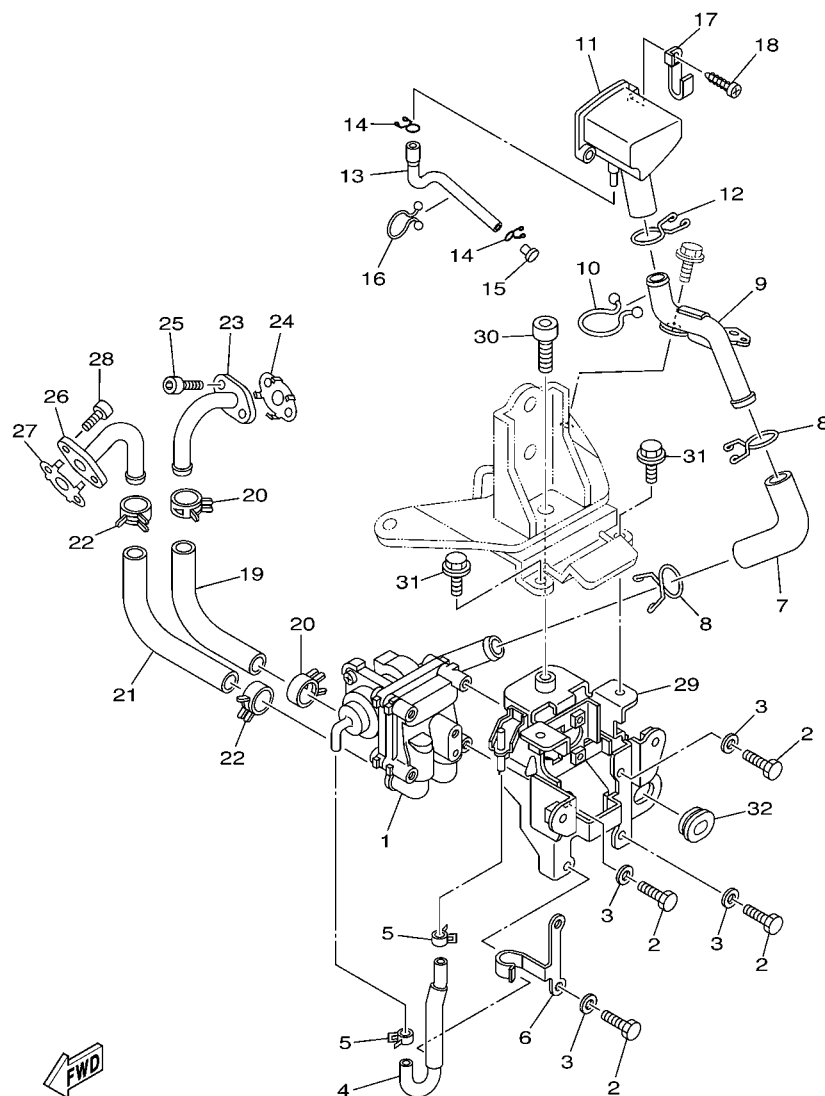

FIG. 9 INTAKE 2

REF. NO.	PART NO.	DESCRIPTION	2D81	2D82	2D83	REMARKS
1	5PX-W1441-00	AIR CLEANER CASE COMP.	1	1	1	
2	5PX-14421-10	CASE, AIR CLEANER 2	1	1	1	
3	5PX-14451-00	ELEMENT, AIR CLEANER	1	1	1	
4	97707-50516	SCREW, TAPPING	4	4	4	
5	5PX-14452-00	SEAL	1	1	1	
6	97707-60525	SCREW, TAPPING	3	3	3	
7	5PX-14437-00	DUCT	1	1	1	
8	5PX-14148-00	PIPE	1	1	1	
9	90338-08174	PLUG	1	1	1	
10	90467-11106	CLIP	2	2	2	
11	5PX-14455-00	BAND	1	1	1	
12	5PX-1441A-00	COVER, CLEANER CASE 1	1	1	1	
13	97707-50010	SCREW, TAPPING	2	2	2	
14	5PX-14440-01	SILENCER ASSY, INTAKE	1	1	1	
15	5PX-14412-00	.CAP, CLEANER CASE 1	1	1	1	
16	98507-05010	.SCREW, PAN HEAD	4	4	4	
17	92907-05600	.WASHER, PLATE	4	4	4	
18	5PX-14461-00	.ELEMENT, AIR CLEANER 2	1	1	1	
19	5PX-85790-00	.THERMOSENSOR ASSY	1	1	1	
20	90430-12202	.GASKET	1	1	1	
21	90480-16001	.GROMMET	1	1	1	
22	5PX-1443E-01	PIPE, DRAIN	1	1	1	
23	90467-09103	CLIP	1	1	1	
24	5JW-82380-00	SENSOR, PRESSURE	1	1	1	
25	97007-05016	BOLT	2	2	2	
26	92907-05600	WASHER, PLATE	2	2	2	
27	5PX-14413-00	STAY	1	1		



5PX1100-A101

FIG. 10 AIR INDUCTION SYSTEM

REF. NO.	PART NO.	DESCRIPTION	2D81	2D82	2D83	REMARKS
1	5PX-14803-00	AIR INDUCTION SYSTEM ASSY	1	1	1	
2	97027-05012	BOLT	4	4	4	
3	92907-05600	WASHER, PLATE	4	4	4	
4	5PX-13542-01	HOSE, VACUUM SENSING 1	1	1	1	
5	90467-07093	CLIP	2	2	2	
6	5PX-14834-00	STAY	1	1	1	
7	5PX-14881-00	HOSE, BEND 1	1	1	1	
8	90467-18196	CLIP	2	2	2	
9	5PX-14873-01	PIPE 3	1	1	1	
10	90464-30040	CLAMP	1	1	1	
11	5PX-14877-00	RESONATOR	1	1	1	
12	90467-18196	CLIP	1	1	1	
13	5PX-1443E-10	PIPE, DRAIN	1	1	1	
14	90467-09103	CLIP	2	2	2	
15	90338-06134	PLUG	1	1	1	
16	90464-23041	CLAMP	1	1	1	
17	90462-08246	CLAMP	1	1	1	
18	97707-60520	SCREW, TAPPING	2	2	2	
19	5PX-14882-00	HOSE, BEND 2	1	1	1	
20	90468-08104	CLIP	2	2	2	
21	5PX-14883-00	HOSE, BEND 3	1	1	1	
22	90468-08104	CLIP	2	2	2	
23	5PX-14871-00	PIPE 1	1	1	1	
24	5PX-14815-00	GASKET	1	1	1	
25	91314-06016	BOLT	2	2	2	
26	5PX-14872-00	PIPE 2	1	1	1	
27	5PX-14815-00	GASKET	1	1	1	

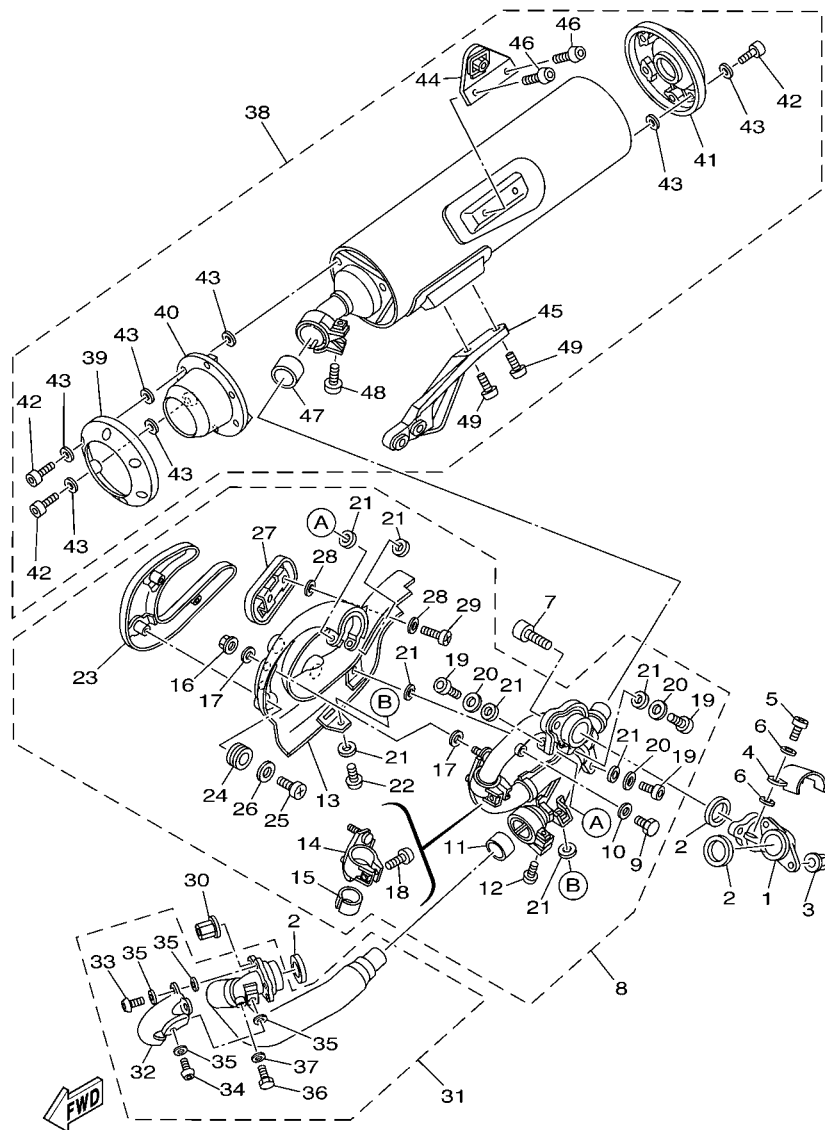

5PX1100-A111

FIG. 11 EXHAUST

REF. NO.	PART NO.	DESCRIPTION	2D81	2D82	2D83		REMARKS
1	5PX-14615-00	JOINT, EXHAUST 1	1	1	1		
2	3EG-14613-00	GASKET, EXHAUST PIPE	3	3	3		
3	90185-08097	NUT, SELF-LOCKING	2	2	2		
4	5PX-14628-10	PROTECTOR, EXHAUST PIPE	1	1	1		
5	98980-06012	SCREW, BIND	2	2	2		
6	90201-05015	WASHER, PLATE	4	4	4		
7	90110-08042	BOLT, HEXAGON SOCKET HEAD	2	2	2		
8	5PX-14610-10	EXHAUST PIPE ASSY 1	1	1	1		
9	97080-06008	.BOLT	1	1	1		
10	92990-06600	.WASHER, PLATE	1	1	1		
11	5PX-14755-00	.GASKET, SILENCER	1	1	1		
12	92014-08025	.BOLT, BUTTON HEAD	1	1	1		
13	5PX-14718-10	.PROTECTOR, MUFFLER 1	1	1	1		
14	5PX-14715-00	.BAND, MUFFLER	1	1	1		
15	5PX-14714-00	.GASKET, MUFFLER	1	1	1		
16	95704-06500	.NUT, FLANGE	2	2	2		
17	90201-05015	.WASHER, PLATE	4	4	4		
18	92014-08020	.BOLT, BUTTON HEAD	1	1	1		
19	91314-06016	.BOLT	4	4	4		
20	92990-06200	.WASHER, PLAIN	4	4	4		
21	90201-05015	.WASHER, PLATE	10	10	10		
22	98904-06012	.SCREW, BIND	1	1	1		
23	5PX-14738-10	.PROTECTOR, MUFFLER 3	1	1	1		
24	90480-17001	.GROMMET	3	3	3		
25	98904-06012	.SCREW, BIND	3	3	3		
26	90201-064K6	.WASHER, PLATE	3	3	3		
27	5PX-14728-10	.PROTECTOR, MUFFLER 2	1	1	1		

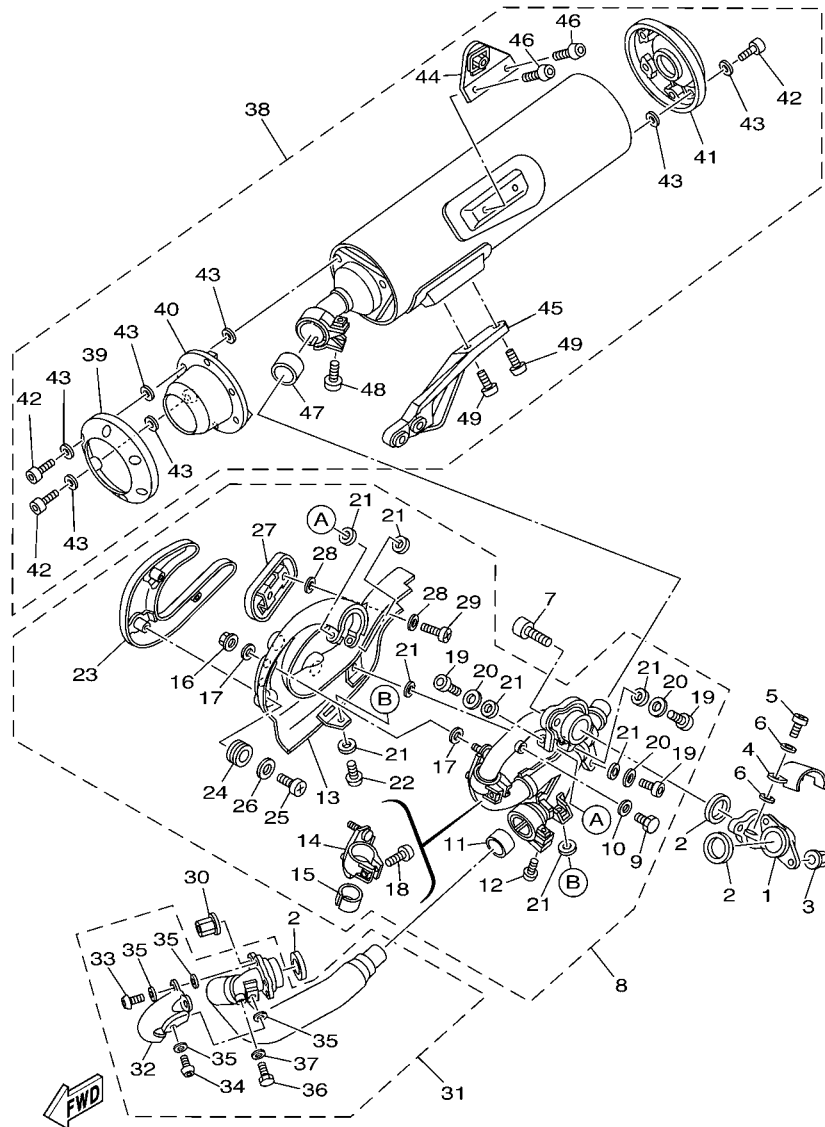

5PX1100-A111

FIG. 11 EXHAUST

REF. NO.	PART NO.	DESCRIPTION	2D81	2D82	2D83		REMARKS
28	90201-05015	.WASHER, PLATE	4	4	4		
29	98904-06012	.SCREW, BIND	2	2	2		
30	90179-08410	NUT	2	2	2		
31	5PX-14620-10	EXHAUST PIPE ASSY 2	1	1	1		
32	5PX-14624-10	.COVER, EXHAUST	1	1	1		
33	90111-06020	.BOLT	2	2	2		
34	90111-06031	.BOLT	1	1	1		
35	90201-05015	.WASHER, PLATE	6	6	6		
36	97080-06008	.BOLT	1	1	1		
37	92990-06600	.WASHER, PLATE	1	1	1		
38	5PX-14710-10	MUFFLER ASSY 1	1	1	1		
39	5PX-14798-00	.CAP, SILENCER 2	1	1	1		
40	5PX-1479H-10	.COVER, 1	1	1	1		
41	5PX-14799-00	.CAP	1	1	1		
42	91380-06014	.BOLT	12	12	12		
43	4BD-14766-00	.WASHER, PROTECTOR	27	27	27		
44	5PX-14771-10	.STAY, MUFFLER 1	1	1	1		
45	5PX-14772-00	.STAY, MUFFLER 2	1	1	1		
46	92014-08012	.BOLT, BUTTON HEAD	2	2	2		
47	4WM-14755-00	.GASKET, SILENCER	1	1	1		
48	92014-08045	.BOLT, BUTTON HEAD	1	1	1		
49	90110-08096	.BOLT, HEXAGON SOCKET HEAD	2	2	2		

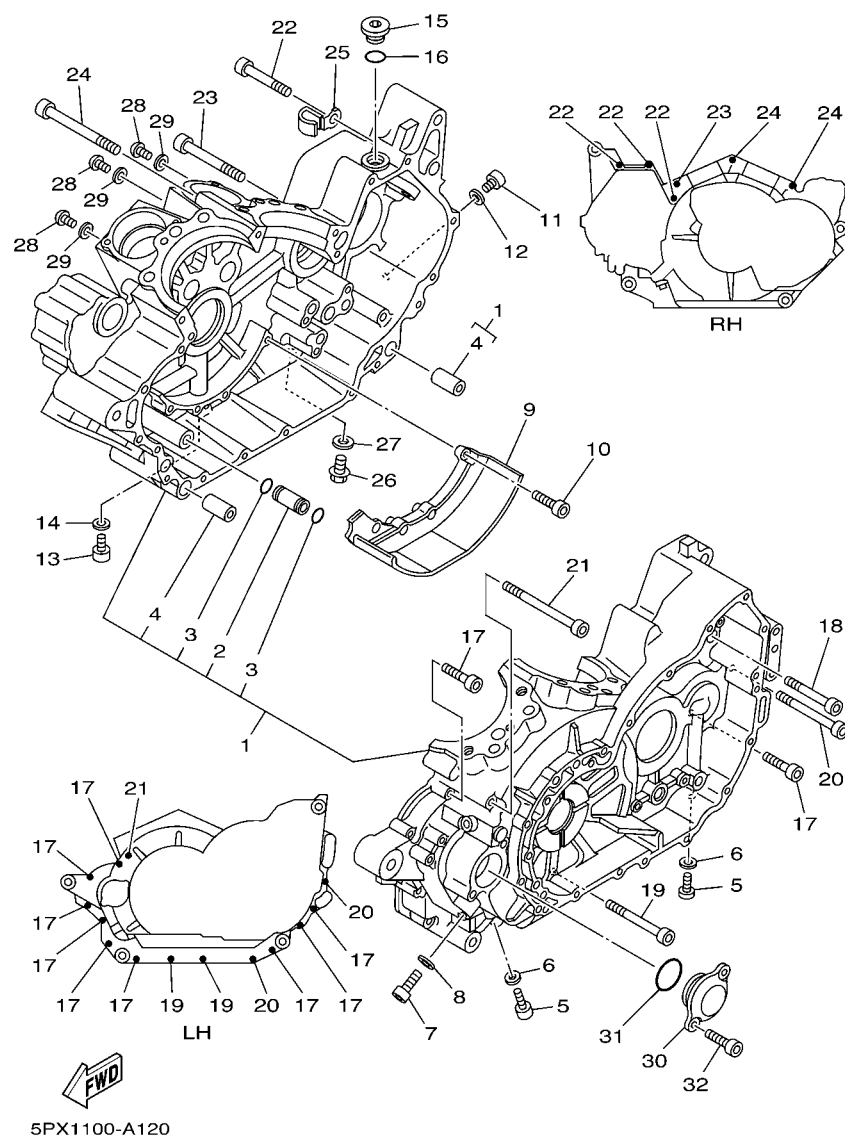

FIG. 12 CRANKCASE

REF. NO.	PART NO.	DESCRIPTION	2D81	2D82	2D83	REMARKS
1	5PX-15100-02	CRANKCASE ASSY	1	1	1	
2	4WM-15138-00	.NOZZLE 1	1	1	1	
3	93210-10001	.O-RING	2	2	2	
4	99530-14016	.PIN, DOWEL	2	2	2	
5	90110-05013	BOLT, HEXAGON SOCKET HEAD	2	2	2	
6	90430-05126	GASKET	2	2	2	
7	90110-08014	BOLT, HEXAGON SOCKET HEAD	1	1	1	
8	90430-08119	GASKET	1	1	1	
9	4WM-15123-00	PLATE, BUFFLE 1	1	1	1	
10	90110-06044	BOLT, HEXAGON SOCKET HEAD	4	4	4	
11	90110-05013	BOLT, HEXAGON SOCKET HEAD	1	1	1	
12	90430-05126	GASKET	1	1	1	
13	90110-08014	BOLT, HEXAGON SOCKET HEAD	1	1	1	
14	90430-08119	GASKET	1	1	1	
15	5PX-15189-00	PLUG	1	1	1	
16	93210-22382	O-RING	1	1	1	
17	91314-06040	BOLT	9	9	9	
18	91314-06060	BOLT	1	1	1	
19	91314-06075	BOLT	2	2	2	
20	91314-06085	BOLT	2	2	2	
21	91314-06105	BOLT	1	1	1	
22	91314-06060	BOLT	3	3	3	
23	91314-08080	BOLT	1	1	1	
24	91314-08100	BOLT	2	2	2	
25	90465-08037	CLAMP	1	1	1	
26	95024-08012	BOLT, FLANGE	1	1	1	
27	90430-08119	GASKET	1	1	1	

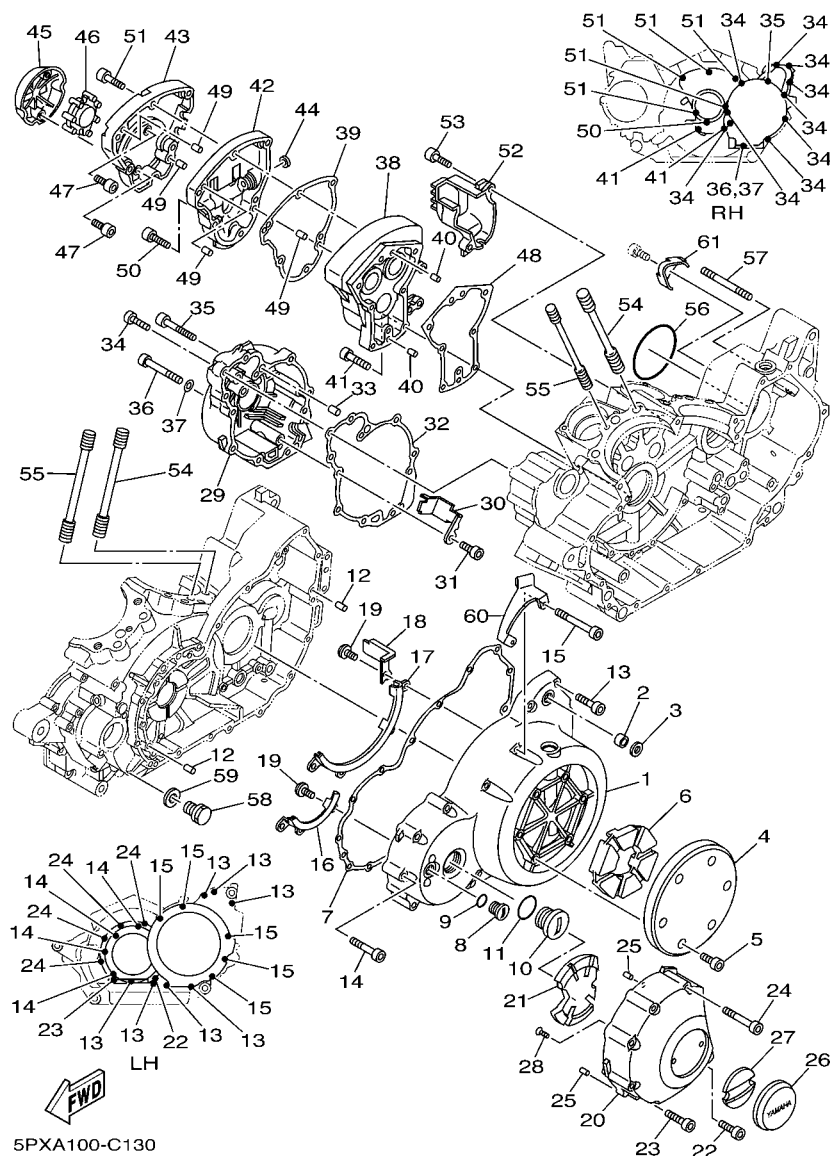

FIG. 13 CRANKCASE COVER 1

REF. NO.	PART NO.	DESCRIPTION	2D81	2D82	2D83	REMARKS
1	5PX-15411-00	COVER, CRANKCASE 1	1	1	1	
2	93317-11287	BEARING	1	1	1	
3	93102-12224	OIL SEAL	1	1	1	
4	5PX-15414-10	COVER, AIR CLEANER	1	1	1	
5	91314-06016	BOLT	6	6	6	
6	5PX-1542A-00	DAMPER 1	1	1	1	
7	5PX-15451-00	GASKET, CRANKCASE COVER 1	1	1	1	
8	90340-14117	PLUG, STRAIGHT SCREW	1	1	1	
9	93210-14369	O-RING	1	1	1	
10	90340-32080	PLUG, STRAIGHT SCREW	1	1	1	
11	93210-32172	O-RING	1	1	1	
12	99530-10114	PIN, DOWEL	2	2	2	
13	91314-06035	BOLT	7	7	7	
14	91314-06045	BOLT	4	4	4	
15	91314-06070	BOLT	5	5	5	
16	4WM-15142-00	GUIDE 1	1	1	1	
17	4WM-15143-00	GUIDE	1	1	1	
18	4WM-15484-00	CLAMP 2	1	1	1	
19	90149-06004	SCREW	7	7	7	
20	5PX-15423-00	COVER 2	1	1	1	
21	4WM-15326-00	DAMPER, ENGINE MOUNT 2	1	1	1	
22	91314-06025	BOLT	1	1	1	
23	91314-06035	BOLT	1	1	1	
24	91314-06060	BOLT	4	4	4	
25	91808-16023	PIN, DOWEL	2	2	2	
26	5PX-15425-00	COVER, GENERATOR 2	1	1	1	
27	4WM-15316-00	DAMPER, ENGINE MOUNT 1	1	1	1	

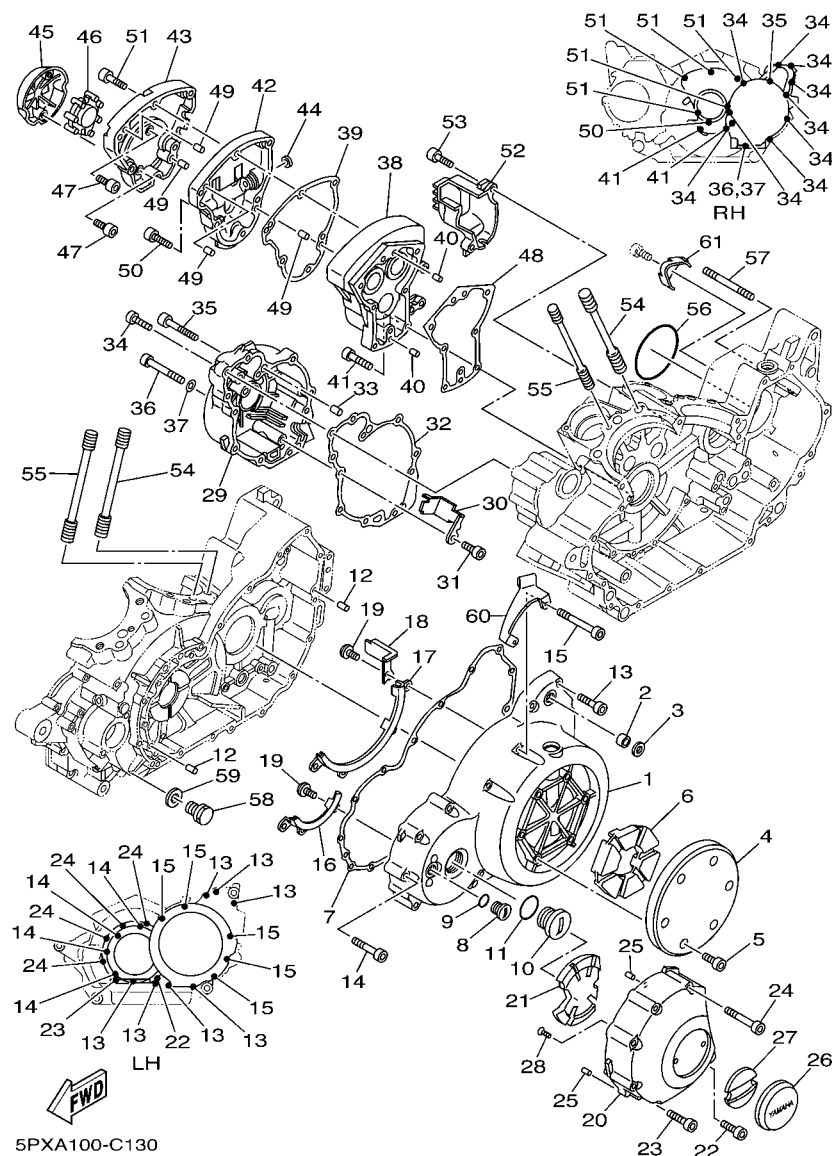
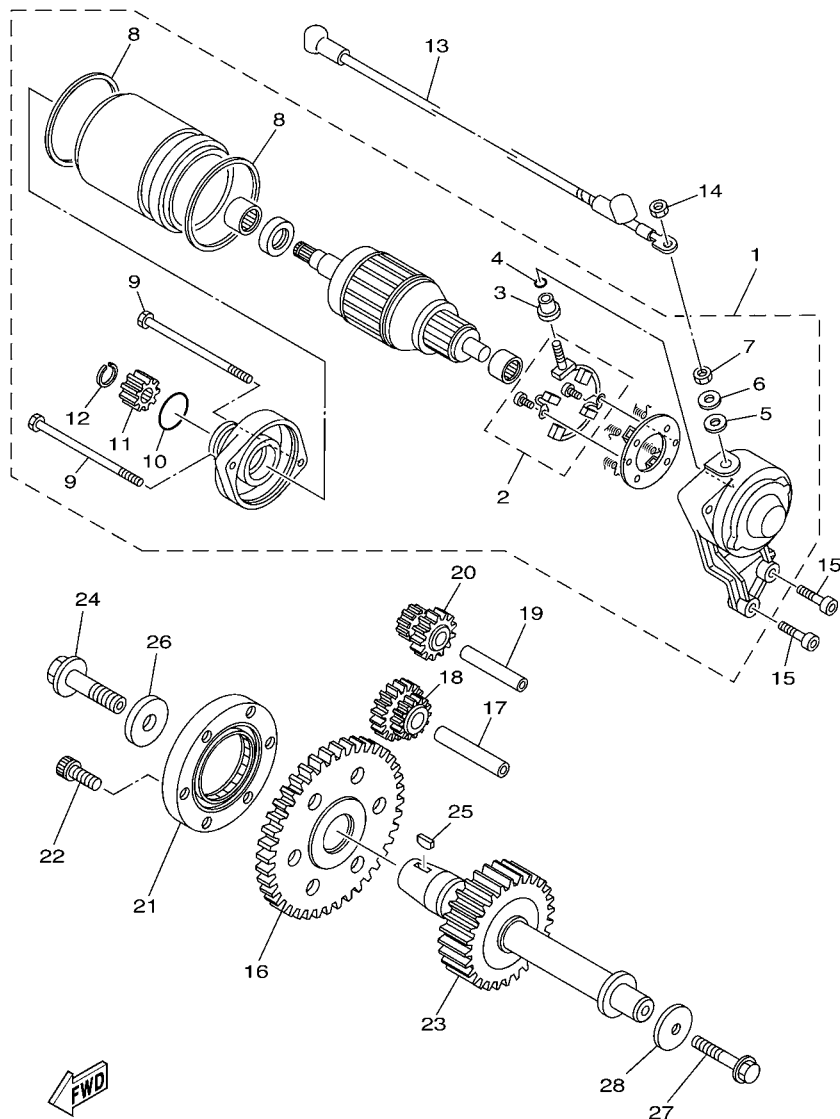

FIG. 13 CRANKCASE COVER 1

REF. NO.	PART NO.	DESCRIPTION	2D81	2D82	2D83	REMARKS
28	90151-05001	SCREW, COUNTERSUNK	2	2	2	
29	5PX-15421-00	COVER, CRANKCASE 2	1	1	1	
30	4WM-15377-00	GUIDE, INLET	1	1	1	
31	91317-06010	BOLT	1	1	1	
32	5PX-15461-01	GASKET, CRANKCASE COVER 2	1	1	1	
33	99530-10114	PIN, DOWEL	2	2	2	
34	91314-06030	BOLT	9	9	9	
35	91314-06050	BOLT	1	1	1	
36	91314-06065	BOLT	1	1	1	
37	90430-06014	GASKET	1	1	1	
38	5PX-15431-00	COVER, CRANKCASE 3	1	1	1	
39	5PX-15462-00	GASKET, CRANKCASE COVER 3	1	1	1	
40	93606-10227	PIN, DOWEL	2	2	2	
41	91314-06035	BOLT	7	7	7	
42	5PX-12278-00	COVER, DECOMP.	1	1	1	
43	5PX-15429-00	COVER, SHIFTER	1	1	1	
44	93104-08089	OIL SEAL	1	1	1	
45	5PX-15427-00	COVER, CAP 2	1	1	1	
46	4WM-15335-00	DAMPER 3	1	1	1	
47	92017-06010	BOLT, BUTTON HEAD	2	2	2	
48	5PX-12286-00	GASKET, DECOMPRESSION	1	1	1	
49	93606-10227	PIN, DOWEL	4	4	4	
50	91314-06025	BOLT	1	1	1	
51	91314-06040	BOLT	5	5	5	
52	5PX-12275-00	COVER, DECOMP LEVER	1	1	1	
53	91314-06025	BOLT	2	2	2	
54	90116-12240	BOLT, STUD	8	8	8	



5PX1100-A140

FIG. 14 STARTER

REF. NO.	PART NO.	DESCRIPTION	2D81	2D82	2D83	REMARKS
1	5PX-81890-00	MOTOR ASSY	1	1	1	
2	5PX-81801-00	.BRUSH SET	1	1	1	
3	5PX-8182G-00	.BUSH, TERMINAL	1	1	1	
4	93210-06001	.O-RING	1	1	1	
5	5PX-8181L-00	.WASHER, PLAIN	1	1	1	
6	90201-06726	.WASHER, PLATE	1	1	1	
7	95304-06700	.NUT	1	1	1	
8	5PX-81861-00	.GASKET	2	2	2	
9	5PX-81846-00	.SCREW	2	2	2	
10	93210-25711	.O-RING	1	1	1	
11	5PX-15511-00	.GEAR, STARTING MOTOR	1	1	1	
12	99009-10800	.CIRCLIP	1	1	1	
13	5PX-8183G-00	CORD COMP.	1	1	1	
14	95304-06700	NUT	1	1	1	
15	91314-06025	BOLT	2	2	2	
16	4WM-15515-00	GEAR 3	1	1	1	
17	4WM-15522-00	SHAFT 2	1	1	1	
18	4WM-15517-00	GEAR, IDLER 2	1	1	1	
19	4WM-15521-00	SHAFT 1	1	1	1	
20	4WM-15512-00	GEAR, IDLER 1	1	1	1	
21	4WM-15590-00	STARTER ONE-WAY ASSY	1	1	1	
22	90110-08015	BOLT, HEXAGON SOCKET HEAD	6	6	6	
23	5VN-15659-00	SHAFT	1	1	1	
24	90105-12005	BOLT, FLANGE	1	1	1	
25	90280-05048	KEY, WOODRUFF	1	1	1	
26	90201-121H0	WASHER, PLATE	1	1	1	
27	95817-08045	BOLT, FLANGE	1	1	1	

FIG. 14 STARTER

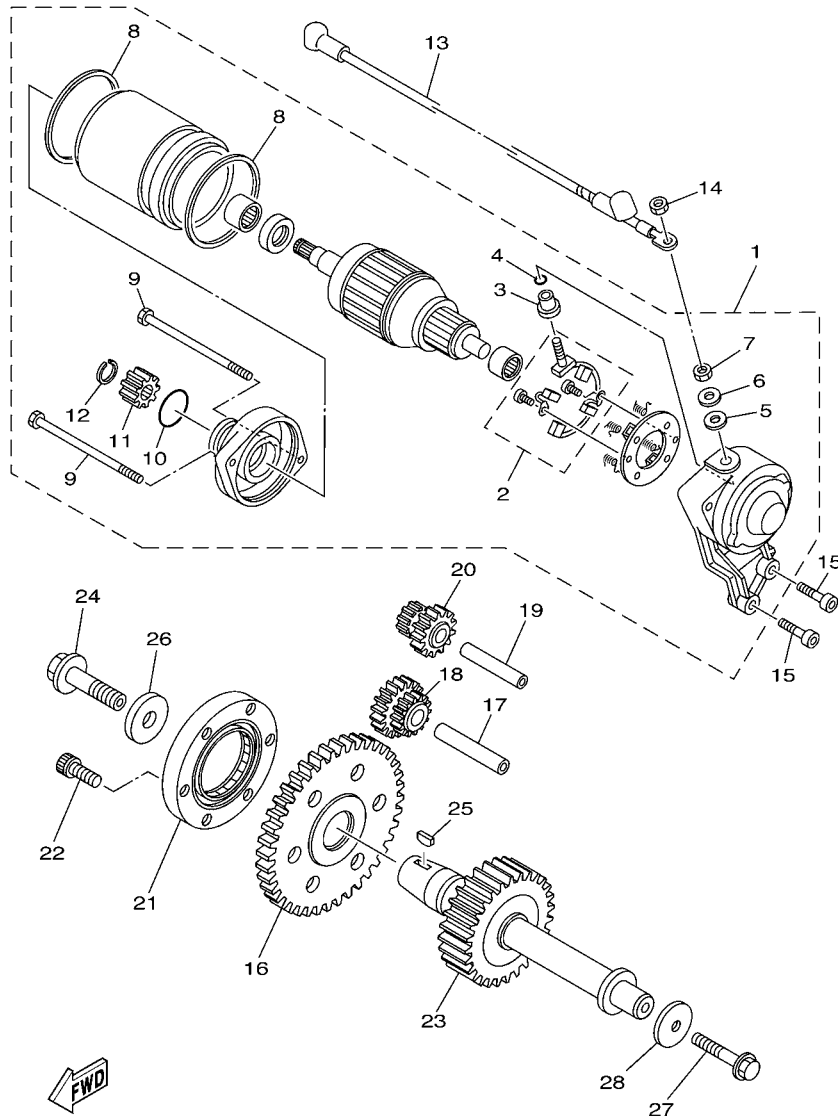

5PX1100-A140

[illegible]

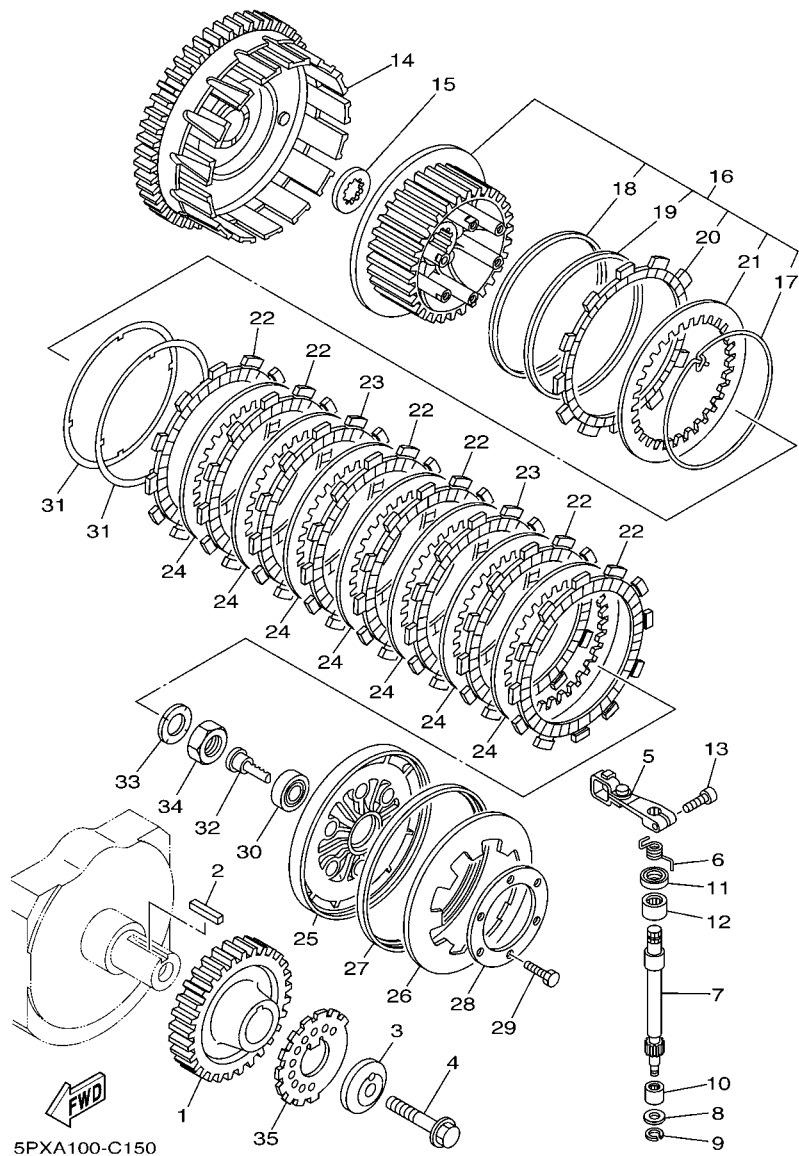

FIG. 15 CLUTCH

REF. NO.	PART NO.	DESCRIPTION	2D81	2D82	2D83		REMARKS
1	4WM-16111-00	GEAR, PRIMARY DRIVE	1	1	1		
2	4WM-16193-00	KEY, FEATHER	1	1	1		
3	4WM-16181-00	SPACER 1	1	1	1		
4	90101-12011	BOLT	1	1	1		
5	5PX-16340-00	PUSH LEVER ASSY	1	1	1		
6	90508-16007	SPRING, TORSION	1	1	1		
7	4WM-16382-00	AXLE, PUSH LEVER	1	1	1		
8	92907-08600	WASHER, PLATE	1	1	1		
9	99001-07600	CIRCLIP	1	1	1		
10	93317-11020	BEARING	1	1	1		
11	93102-15212	OIL SEAL	1	1	1		
12	93315-31502	BEARING	1	1	1		
13	91314-06020	BOLT	1	1	1		
14	4WM-16150-00	PRIMARY DRIVEN GEAR COMP.	1	1	1		
15	5VN-16154-00	PLATE, THRUST 1	1	1	1		
16	5PX-16370-10	CLUTCH BOSS ASSY	1	1	1		
17	26H-16385-00	.RING, CLUTCH BOSS	1	1	1		
18	26H-16384-00	.PLATE, SEAT	1	1	1		
19	1FK-16383-00	.SPRING, CLUTCH BOSS	1	1	1		
20	26H-16321-01	.PLATE, FRICTION	1	1	1		
21	26H-16324-00	.PLATE, CLUTCH 1	1	1	1		
22	26H-16307-01	PLATE, FRICTION 3	6	6	6		
23	26H-16321-01	PLATE, FRICTION	2	2	2		
24	26H-16324-00	PLATE, CLUTCH 1	7	7	7		
25	1FK-16351-00	PLATE, PRESSURE 1	1	1	1		
26	1FK-16334-10	SPRING, CLUTCH 2	1	1	1		
27	1FK-16335-00	HOUSING, SPRING	1	1	1		

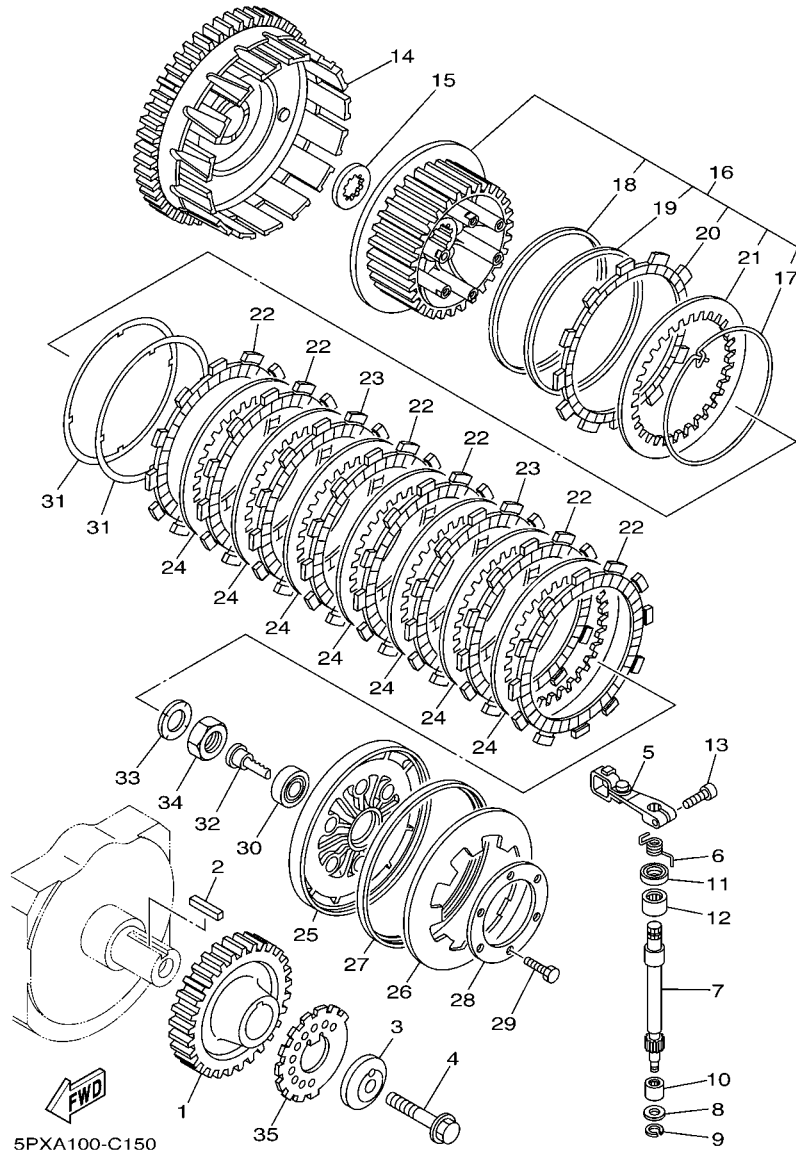

FIG. 15 CLUTCH

[illegible]

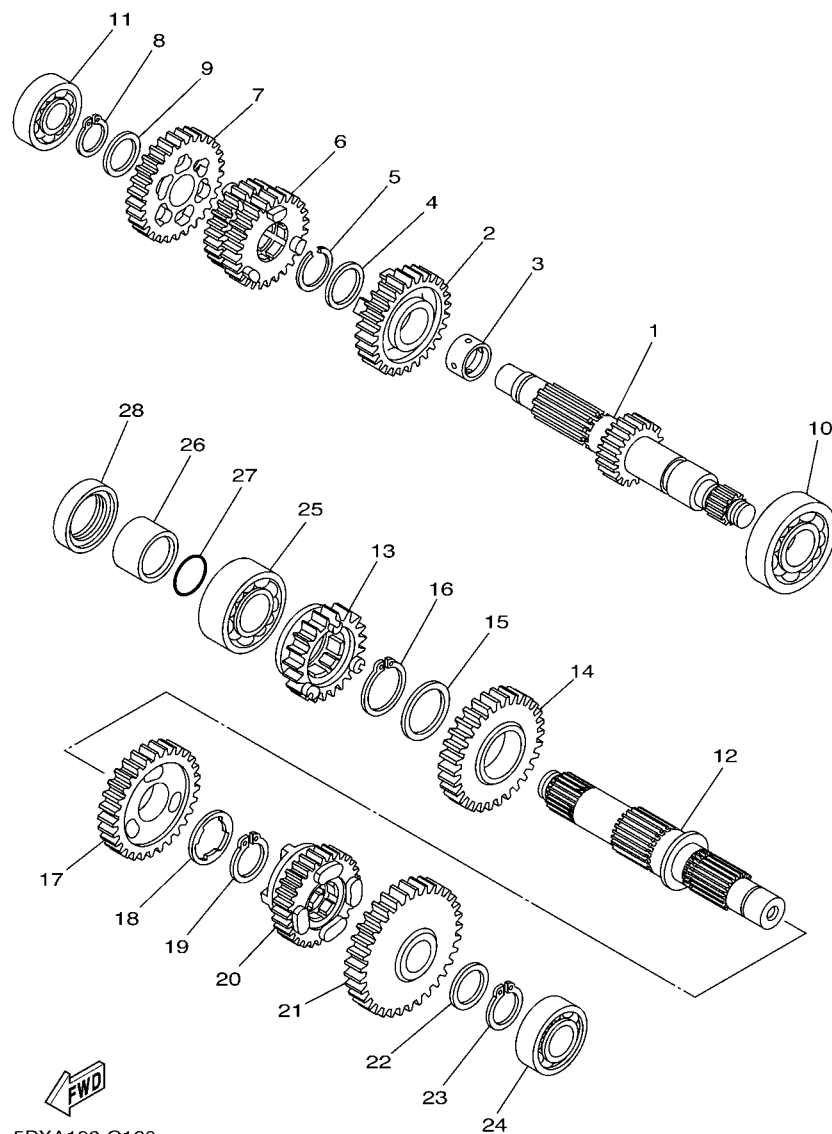

FIG. 16 TRANSMISSION

REF. NO.	PART NO.	DESCRIPTION	2D81	2D82	2D83		REMARKS
1	5VN-17411-00	AXLE, MAIN (16T)	1	1	1		
2	5PX-17141-20	GEAR, 4TH PINION (31T)	1	1	1		
3	90387-281T8	COLLAR	1	1	1		
4	90209-25013	WASHER	1	1	1		
5	93440-28062	CIRCLIP	1	1	1		
6	5PX-17121-00	GEAR, 2ND PINION (25T/19T)	1	1	1		
7	5PX-17151-00	GEAR, 5TH PINION (30T)	1	1	1		
8	93410-23056	CIRCLIP	1	1	1		
9	90201-232K5	WASHER, PLATE	1	1	1		
10	93306-37806	BEARING	1	1	1		
11	93306-30441	BEARING	1	1	1		
12	4WM-17421-00	AXLE, DRIVE	1	1	1		
13	5PX-17251-00	GEAR, 5TH WHEEL (24T)	1	1	1		
14	4NK-17221-01	GEAR, 2ND WHEEL (30T)	1	1	1		
15	90209-32231	WASHER	1	1	1		
16	93440-34025	CIRCLIP	1	1	1		
17	4NK-17231-01	GEAR, 3RD WHEEL (29T)	1	1	1		
18	90209-27192	WASHER	1	1	1		
19	93440-30077	CIRCLIP	1	1	1		
20	5PX-17241-01	GEAR, 4TH WHEEL (24T)	1	1	1		
21	5PX-17211-00	GEAR, 1ST WHEEL (38T)	1	1	1		
22	90201-256K6	WASHER, PLATE (0.9T)	1	1	1		
23	93410-25017	CIRCLIP	1	1	1		
24	93306-20550	BEARING (B6205DU8)	1	1	1		
25	93305-20607	BEARING	1	1	1		
26	90387-3015P	COLLAR	1	1	1		
27	93210-30660	O-RING	1	1	1		

C13

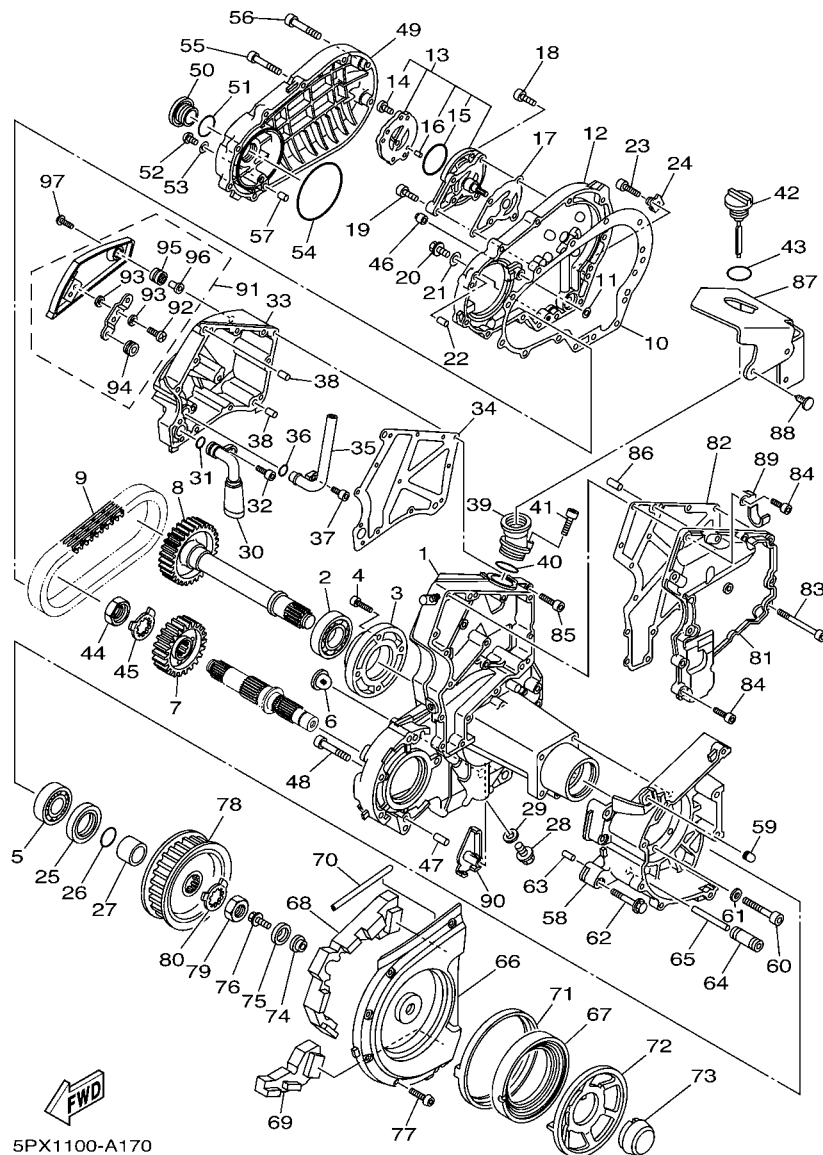

FIG. 17 MIDDLE DRIVE GEAR

REF. NO.	PART NO.	DESCRIPTION	2D81	2D82	2D83	REMARKS
1	5PX-17541-00	CASE, TRANSFER 1	1	1	1	
2	93306-20715	BEARING	1	1	1	
3	5PX-17521-00	HOUSING, BEARING	1	1	1	
4	90110-06039	BOLT, HEXAGON SOCKET HEAD	4	4	4	
5	93306-20601	BEARING (B6206C3)	1	1	1	
6	4WM-13286-00	CLEANER	1	1	1	
7	4WM-17682-00	SPROCKET, CHAIN DRIVE	1	1	1	
8	5PX-1755A-00	MIDDLE DRIVEN SHAFT ASSY	1	1	1	
9	4WM-16139-00	CHAIN, PRIMARY	1	1	1	
10	5PX-17929-00	GASKET 1	1	1	1	
11	4WM-17931-00	GASKET 2	1	1	1	
12	5PX-17542-00	CASE, TRANSFER 2	1	1	1	
13	5PX-13100-00	OIL PUMP ASSY	1	1	1	
14	90110-06004	.BOLT, HEXAGON SOCKET HEAD	2	2	2	
15	93210-48214	.O-RING	1	1	1	
16	93603-07073	.PIN, DOWEL	2	2	2	
17	4WM-13116-00	GASKET, PUMP CASE	1	1	1	
18	90110-06047	BOLT, HEXAGON SOCKET HEAD	3	3	3	
19	90110-06039	BOLT, HEXAGON SOCKET HEAD	2	2	2	
20	95814-08016	BOLT, FLANGE	1	1	1	
21	90430-08119	GASKET	1	1	1	
22	99530-10114	PIN, DOWEL	2	2	2	
23	91314-06025	BOLT	6	6	6	
24	5PX-17691-00	PLATE 3	1	1	1	
25	93102-40330	OIL SEAL	1	1	1	
26	93210-30660	O-RING	1	1	1	
27	90387-3003P	COLLAR	1	1	1	

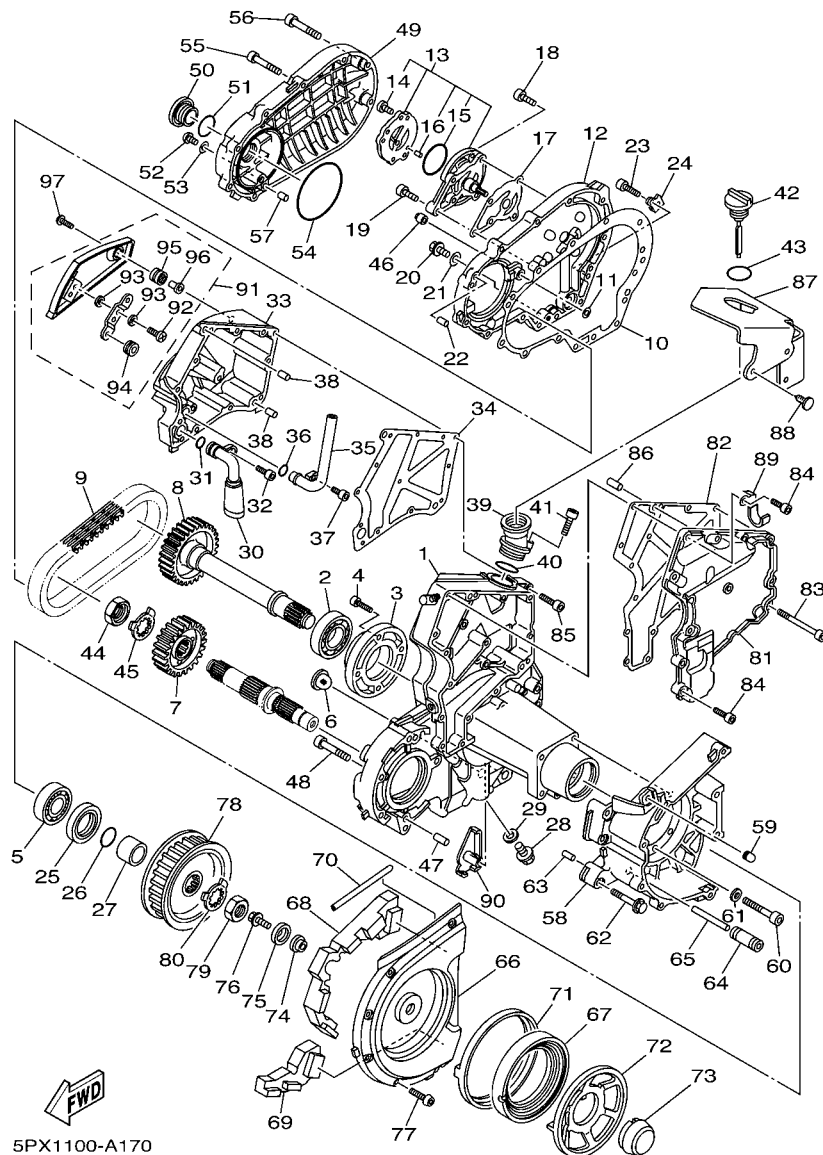

FIG. 17 MIDDLE DRIVE GEAR

REF. NO.	PART NO.	DESCRIPTION	2D81	2D82	2D83		REMARKS
28	90340-14132	PLUG, STRAIGHT SCREW	1	1	1		
29	214-11198-01	GASKET	1	1	1		
30	5PX-13421-00	STRAINER 2	1	1	1		
31	93210-14003	O-RING	1	1	1		
32	91317-06012	BOLT	1	1	1		
33	5PX-17631-00	CAP	1	1	1		
34	5PX-17932-01	GASKET,3	1	1	1		
35	5PX-13582-00	PIPE	1	1	1		
36	93210-14003	O-RING	1	1	1		
37	91317-06012	BOLT	1	1	1		
38	99530-10114	PIN, DOWEL	2	2	2		
39	5PX-13132-00	JOINT	1	1	1		
40	93210-35512	O-RING	1	1	1		
41	90110-06039	BOLT, HEXAGON SOCKET HEAD	1	1	1		
42	5PX-15362-00	PLUG, OIL LEVEL	1	1	1		
43	93210-35512	O-RING	1	1	1		
44	90179-22004	NUT	1	1	1		
45	90215-30233	WASHER, LOCK	1	1	1		
46	90179-08004	NUT	1	1	1		
47	99530-10114	PIN, DOWEL	2	2	2		
48	91314-08050	BOLT	4	4	4		
49	5PX-15779-00	COVER	1	1	1		
50	90340-32002	PLUG, STRAIGHT SCREW	1	1	1		
51	93210-32172	O-RING	1	1	1		
52	92014-06010	BOLT, BUTTON HEAD	1	1	1		
53	90430-06016	GASKET	1	1	1		
54	93210-92448	O-RING	1	1	1		

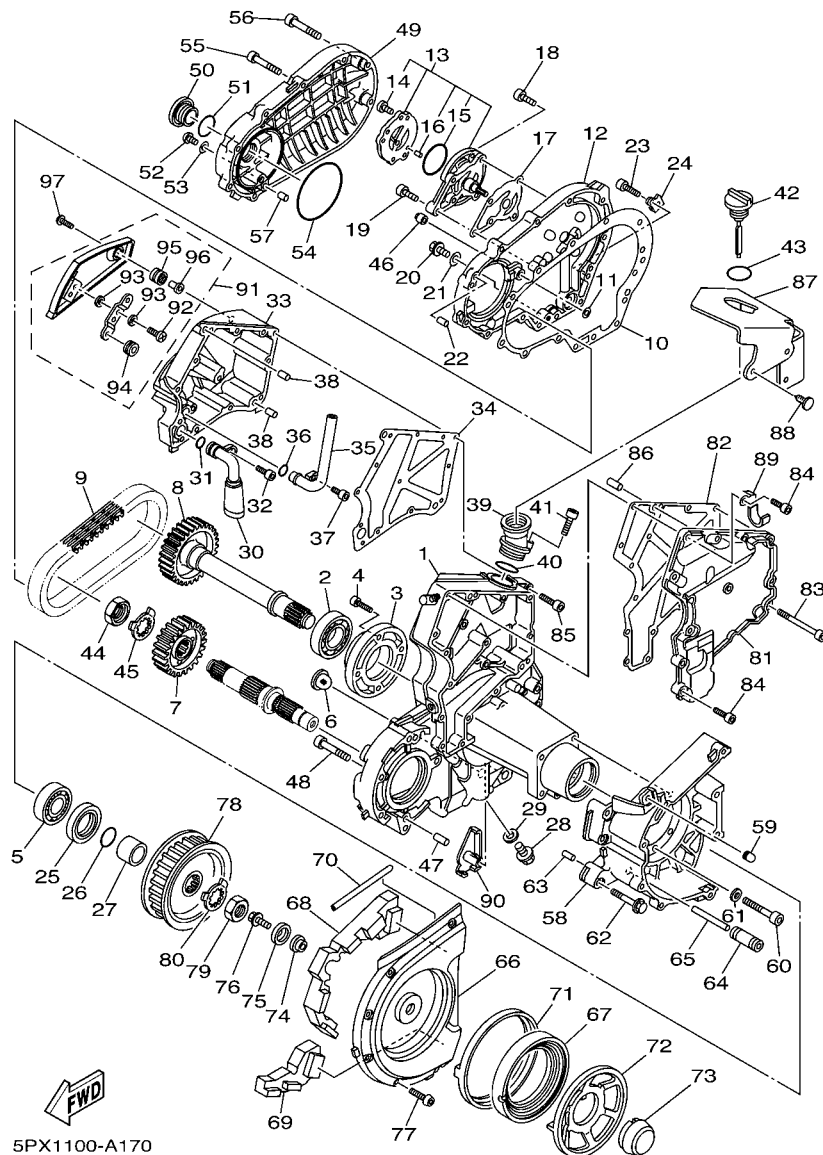

FIG. 17 MIDDLE DRIVE GEAR

REF. NO.	PART NO.	DESCRIPTION	2D81	2D82	2D83	REMARKS
55	91314-06050	BOLT	5	5	5	
56	91314-08055	BOLT	2	2	2	
57	99530-10114	PIN, DOWEL	2	2	2	
58	5PX-17613-00	STAY	1	1	1	
59	5PX-17654-00	SPACER 1	1	1	1	
60	91317-10050	BOLT	5	5	5	
61	92907-10600	WASHER, PLATE	5	5	5	
62	95814-10050	BOLT, FLANGE	3	3	3	
63	99480-10018	PIN	2	2	2	
64	4WM-17653-00	SLIDER	2	2	2	
65	93606-76259	PIN, DOWEL	2	2	2	
66	5PX-17076-10	COVER	1	1	1	
67	5PX-17655-00	DAMPER, SLIDER	1	1	1	
68	5PX-1542B-00	DAMPER 2	1	1	1	
69	5PX-1542C-00	DAMPER 3	1	1	1	
70	5PX-15491-00	PROTECTOR	1	1	1	
71	5PX-15449-00	RING, RUBBER	1	1	1	
72	5PX-17665-10	PLATE 1	1	1	1	
73	5PX-17675-10	PLATE 2	1	1	1	
74	4H7-15486-00	GROMMET	1	1	1	
75	90209-06096	WASHER	1	1	1	
76	95807-06012	BOLT, FLANGE	1	1	1	
77	91314-06030	BOLT	6	6	6	
78	5PX-17651-00	PULLEY, BELT	1	1	1	
79	90179-22004	NUT	1	1	1	
80	90215-30233	WASHER, LOCK	1	1	1	
81	5PX-17538-00	CAP, HOUSING	1	1	1	

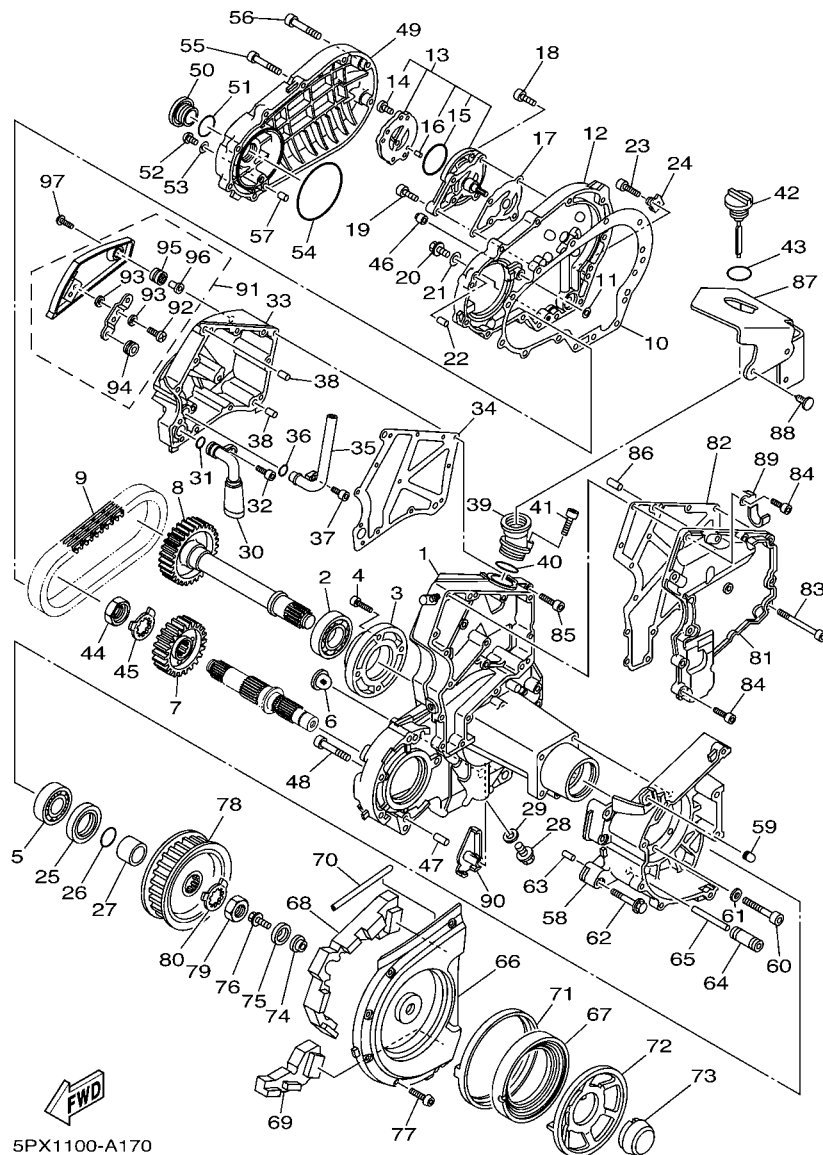
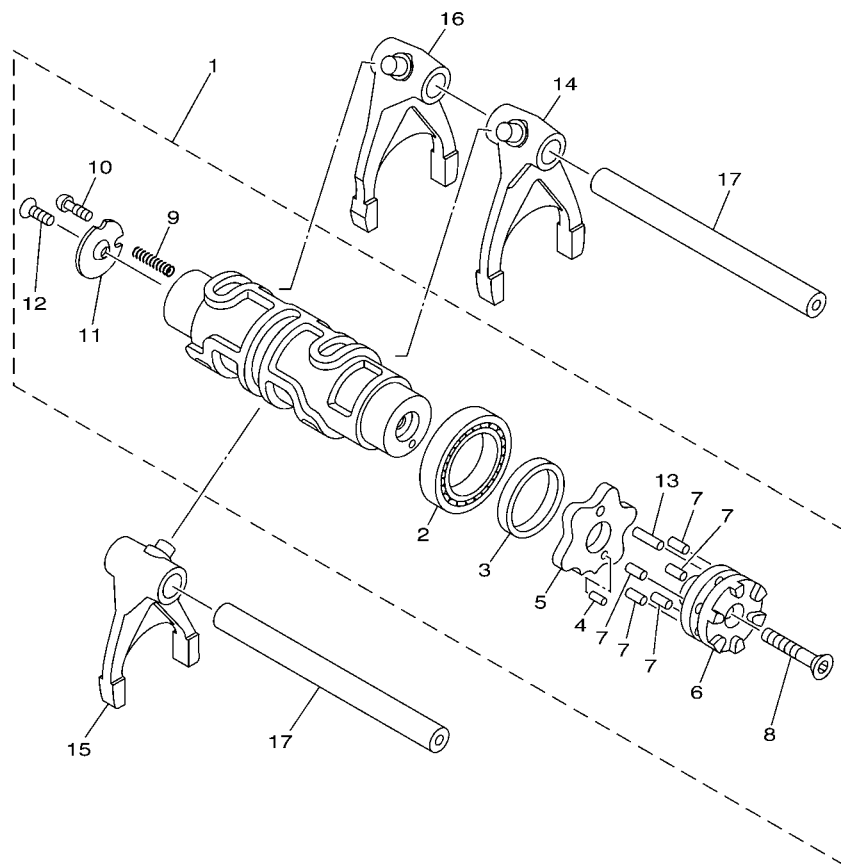

FIG. 17 MIDDLE DRIVE GEAR

REF. NO.	PART NO.	DESCRIPTION	2D81	2D82	2D83		REMARKS
82	5PX-17933-01	GASKET,4	1	1	1		
83	91317-06085	BOLT	7	7	7		
84	91317-06025	BOLT	9	9	9		
85	91317-06045	BOLT	3	3	3		
86	99530-10114	PIN, DOWEL	2	2	2		
87	5PX-1763A-00	PLATE, CAP	1	1	1		
88	90269-07005	RIVET	3	3	3		
89	90465-08038	CLAMP	1	1	1		
90	5PX-17446-00	PLATE	1	1	1		
91	5PX-17471-00	PLATE, COVER	1	1	1		
92	90154-06008	.SCREW, BINDING	2	2	2		
93	90201-05013	.WASHER, PLATE	4	4	4		
94	90480-13007	.GROMMET	2	2	2		
95	90480-13006	.GROMMET	1	1	1		
96	90387-07007	.COLLAR	1	1	1		
97	90111-06039	BOLT	1	1	1		



5PX1100-A180

FIG. 18 SHIFT CAM & FORK

REF. NO.	PART NO.	DESCRIPTION	2D81	2D82	2D83	REMARKS
1	5PX-18540-00	SHIFT CAM ASSY	1	1	1	
2	93306-90602	.BEARING	1	1	1	
3	90560-30234	.SPACER	1	1	1	
4	93603-10049	.PIN, DOWEL	1	1	1	
5	4NK-18141-00	.PLATE, STOPPER	1	1	1	
6	4NK-18185-00	.SEGMENT	1	1	1	
7	93604-12037	.PIN, DOWEL	5	5	5	
8	90151-06013	.SCREW, COUNTERSUNK	1	1	1	
9	90501-06022	.SPRING, COMPRESSION	1	1	1	
10	4UN-18542-00	.POINT, NEUTRAL	1	1	1	
11	4UN-18566-00	.PLATE, SIDE 2	1	1	1	
12	90149-05011	.SCREW	1	1	1	
13	93604-16092	.PIN, DOWEL	1	1	1	
14	4WM-18511-00	FORK, SHIFT 1	1	1	1	
15	4WM-18512-00	FORK, SHIFT 2	1	1	1	
16	5PX-18513-00	FORK, SHIFT 3	1	1	1	
17	4NK-18531-00	BAR, SHIFT FORK GUIDE 1	2	2	2	

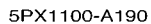
[illegible]

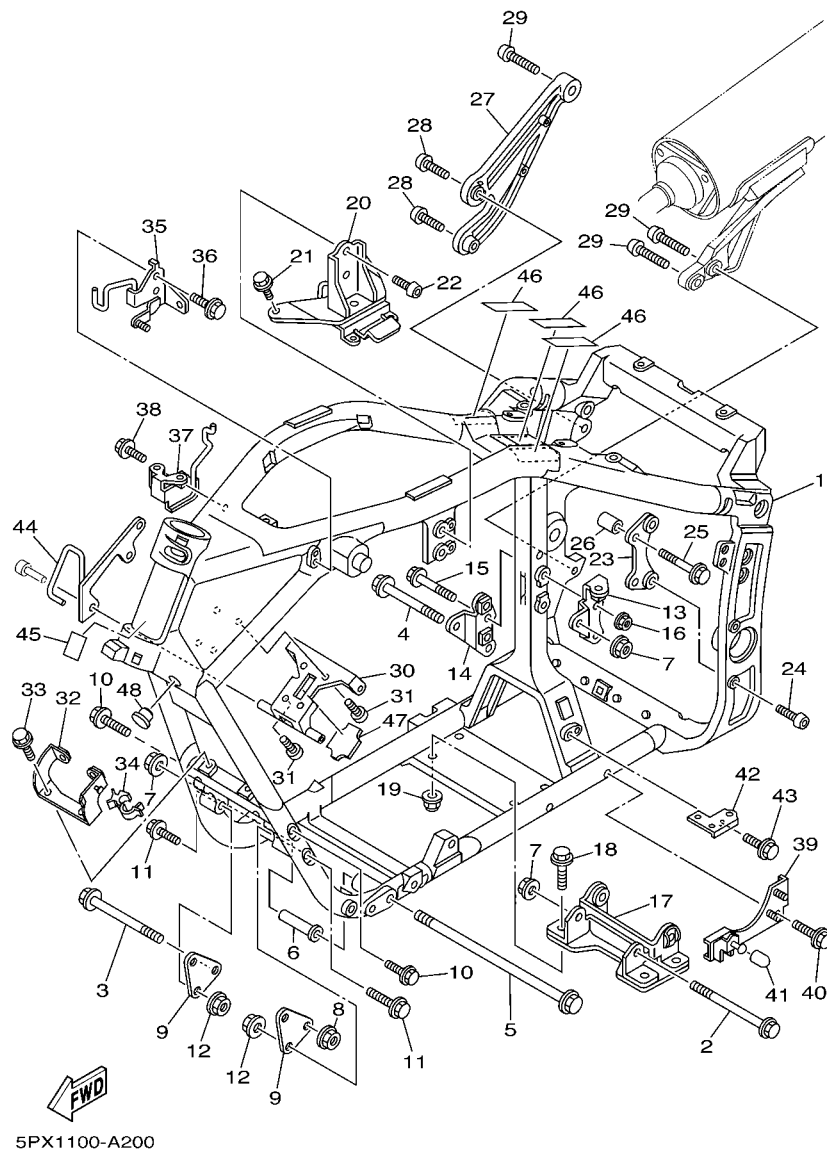

FIG. 20 FRAME

REF. NO.	PART NO.	DESCRIPTION	2D81	2D82	2D83	REMARKS
1	5PX-21110-10	FRAME COMP.	1	1	1	
2	90105-12208	BOLT, FLANGE	1	1	1	
3	90105-12016	BOLT, FLANGE	1	1	1	
4	90105-12309	BOLT, FLANGE	1	1	1	
5	90105-126A6	BOLT, FLANGE	1	1	1	
6	5PX-21495-00	BOLT, ENGINE ADJUSTING	1	1	1	
7	95607-12200	NUT, SELF-LOCKING	3	3	3	
8	90185-12002	NUT, SELF-LOCKING	1	1	1	
9	4WM-21314-00	STAY, ENGINE 5	2	2	2	
10	90105-10049	BOLT, FLANGE	2	2	2	
11	90105-10060	BOLT, FLANGE	2	2	2	
12	90185-10008	NUT, SELF-LOCKING	4	4	4	
13	5PX-21315-00	STAY, ENGINE 2	1	1	1	
14	5PX-21316-00	STAY, ENGINE 3	1	1	1	
15	90105-10170	BOLT, FLANGE	2	2	2	
16	95607-10200	NUT, U FLANGE	2	2	2	
17	5PX-21318-00	STAY, ENGINE 5	1	1	1	
18	95817-10030	BOLT, FLANGE	4	4	4	
19	95607-10200	NUT, U FLANGE	4	4	4	
20	5PX-21317-00	STAY, ENGINE 3	1	1	1	
21	95827-10025	BOLT, FLANGE	2	2	2	
22	90111-10003	BOLT	2	2	2	
23	5PX-2137F-00	STAY 1	1	1	1	
24	90111-10009	BOLT	2	2	2	
25	90105-10049	BOLT, FLANGE	2	2	2	
26	90387-10013	COLLAR	2	2	2	
27	5PX-21445-10	STAY, MUFFLER 1	1	1	1	

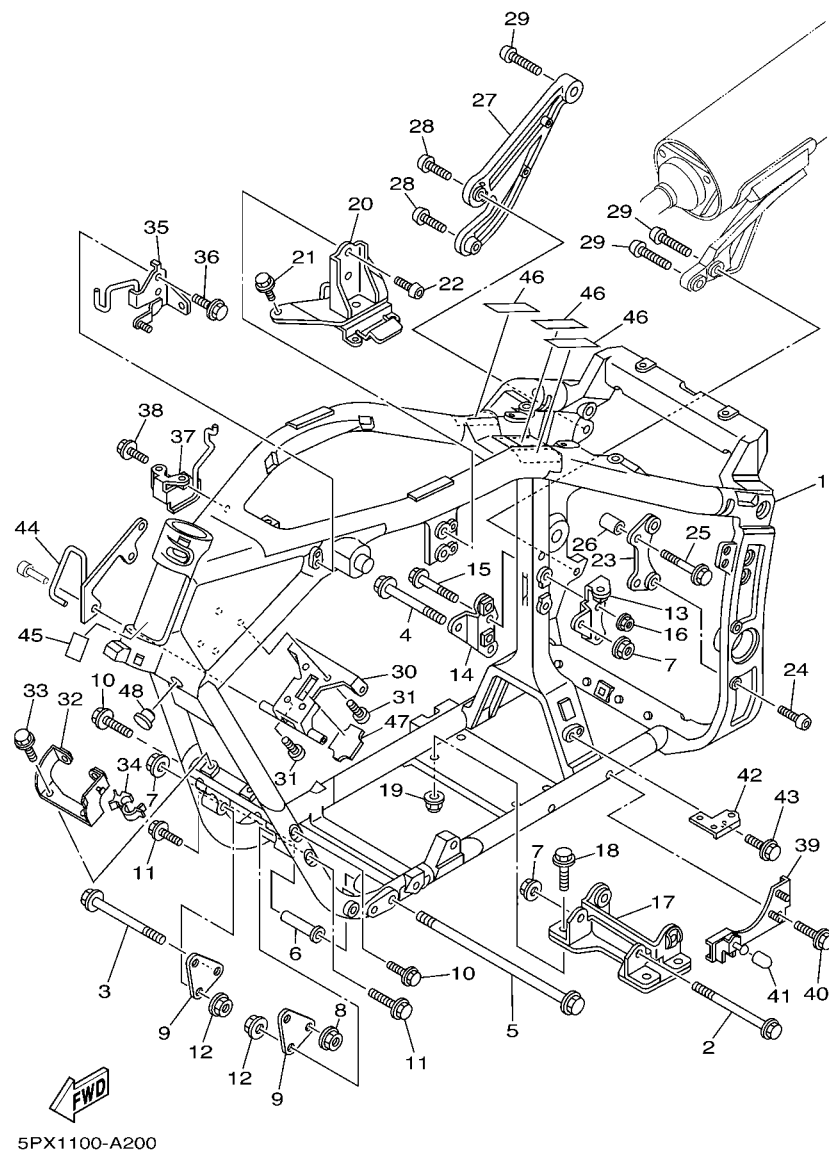

FIG. 20 FRAME

REF. NO.	PART NO.	DESCRIPTION	2D81	2D82	2D83		REMARKS
28	90111-10006	BOLT	2	2	2		
29	90157-10043	SCREW, PAN HEAD	3	3	3		
30	5PX-21359-00	BRACKET, COIL	1	1	1		
31	91317-06025	BOLT	4	4	4		
32	5PX-2128A-00	BRACKET, REGULATOR	1	1	1		
33	90105-06010	BOLT, FLANGE	2	2	2		
34	90464-20191	CLAMP	1	1	1		
35	5PX-21597-11	HOLDER, WIRE 1	1	1	1		
36	90105-06010	BOLT, FLANGE	1	1	1		
37	5PX-21598-00	HOLDER, WIRE 2	1	1	1		
38	90105-06010	BOLT, FLANGE	1	1	1		
39	5PX-21343-00	BRACKET, HORN	1	1	1		
40	90105-060A0	BOLT, FLANGE	2	2	2		
41	3VR-27114-00	STOPPER, MAIN STAND	1	1	1		
42	5PX-21453-00	BRACKET, SWITCH	1	1	1		
43	95027-06016	BOLT, FLANGE	1	1	1		
44	5PX-21161-00	HOLDER, CABLE	1	1	1		
45	5PX-21268-00	SEAL	1	1	1		
46	5PX-21269-00	SEAL	3	3	3		
47	5PX-21266-00	SHEET 1	1	1	1		
48	90338-16148	PLUG	1	1	1		

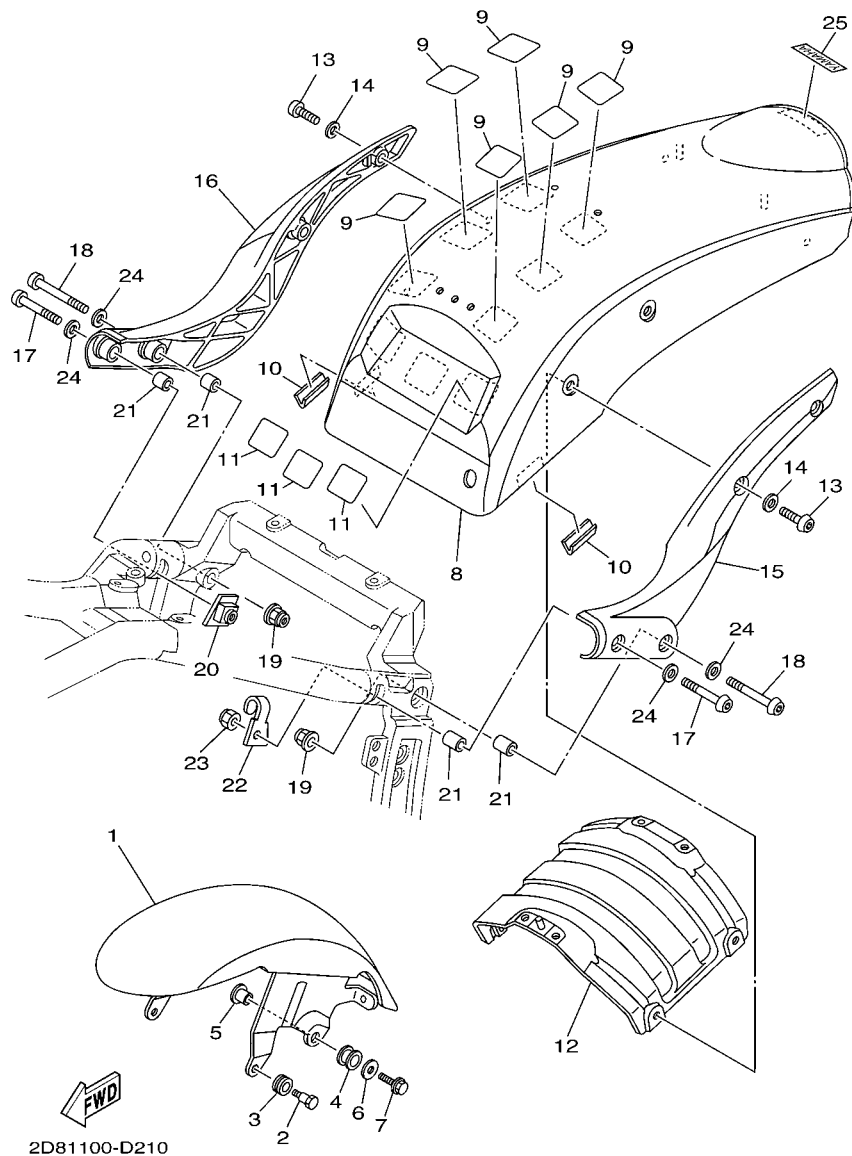

FIG. 21 FENDER

REF. NO.	PART NO.	DESCRIPTION	2D81	2D82	2D83		REMARKS
1	5PX-YK215-10-33	FRONT FENDER COMP.	1	1	1		YB
2	90109-08020	BOLT	2	2	2		
3	90480-15397	GROMMET	2	2	2		
4	90480-15007	GROMMET	2	2	2		
5	90387-087T7	COLLAR	2	2	2		
6	90201-094G1	WASHER, PLATE	2	2	2		
7	95027-08025	BOLT, FLANGE	2	2	2		
8	5PX-YK216-10-33	REAR FENDER COMP.	1	1	1		YB
9	5PX-21669-00	SEAL	6	6	6		
10	3VD-24188-00	MOLD, FUEL TANK	2	2	2		
11	5PX-21669-00	SEAL	3	3	3		
12	5PX-21643-10	STAY, REAR	1	1	1		
13	92014-08025	BOLT, BUTTON HEAD	4	4	4		
14	92990-08200	WASHER, PLAIN	4	4	4		
15	5PX-21613-00-P0	STAY, FENDER 1	1	1	1		MBL2
16	5PX-21614-00-P0	STAY, FENDER 2	1	1	1		MBL2
17	92014-10060	BOLT, BUTTON HEAD	2	2	2		
18	90111-10005	BOLT	2	2	2		
19	95607-10200	NUT, U FLANGE	2	2	2		
20	5PX-21295-00	NUT	1	1	1		
21	99530-14016	PIN, DOWEL	4	4	4		
22	5PX-21398-00	HANGER, HELMET	1	1	1		
23	90185-10060	NUT, SELF-LOCKING	1	1	1		
24	90201-10M63	WASHER, PLATE	4	4	4		
25	99247-00080	EMBLEM, YAMAHA	1	1	1		

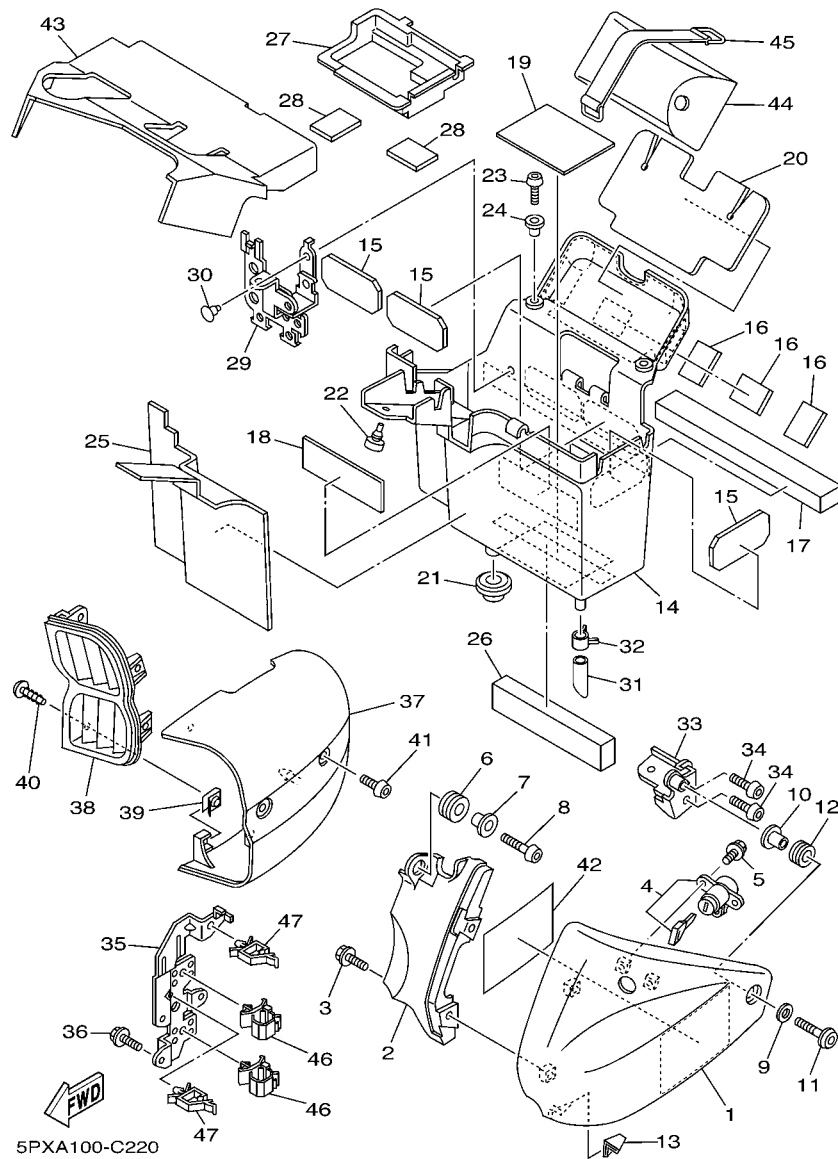

FIG. 22 SIDE COVER

REF. NO.	PART NO.	DESCRIPTION	2D81	2D82	2D83	REMARKS
1	5PX-21711-00-P0	COVER, SIDE 1	1	1	1	MBL2
2	5PX-2117X-00-P0	COVER 9	1	1	1	MBL2
3	90105-06020	BOLT, FLANGE	2	2	2	
4	5PX-W2470-00	SEAT LOCK ASSY	1	1	1	
5	95027-06016	BOLT, FLANGE	2	2	2	
6	90480-14323	GROMMET	1	1	1	
7	90387-066Y6	COLLAR	1	1	1	
8	92014-06020	BOLT, BUTTON HEAD	1	1	1	
9	90201-06M01	WASHER, PLATE	1	1	1	
10	90387-06638	COLLAR	1	1	1	
11	90149-06023	SCREW	1	1	1	
12	90480-12067	GROMMET	1	1	1	
13	5PX-2171H-00	GUIDE	1	1	1	
14	5PX-2177G-00	BOX, BATTERY	1	1	1	
15	5PX-21652-00	PROTECTOR	3	3	3	
16	5JW-2139X-00	DAMPER	3	3	3	
17	5PX-21747-00	DAMPER	1	1	1	
18	5PX-21778-00	DAMPER, LOCATING 1	1	1	1	
19	5PX-21779-00	DAMPER, LOCATING 2	1	1	1	
20	5PX-2174Y-01	DAMPER	1	1	1	
21	90480-20384	GROMMET	1	1	1	
22	35T-24724-00	DAMPER, SEAT	1	1	1	
23	92017-06016	BOLT, BUTTON HEAD	2	2	2	
24	90387-07717	COLLAR	2	2	2	
25	5PX-21732-00	SEAL 1	1	1	1	
26	5PX-2174X-00	DAMPER	1	1	1	
27	5PX-82129-00	COVER, BATTERY	1	1	1	

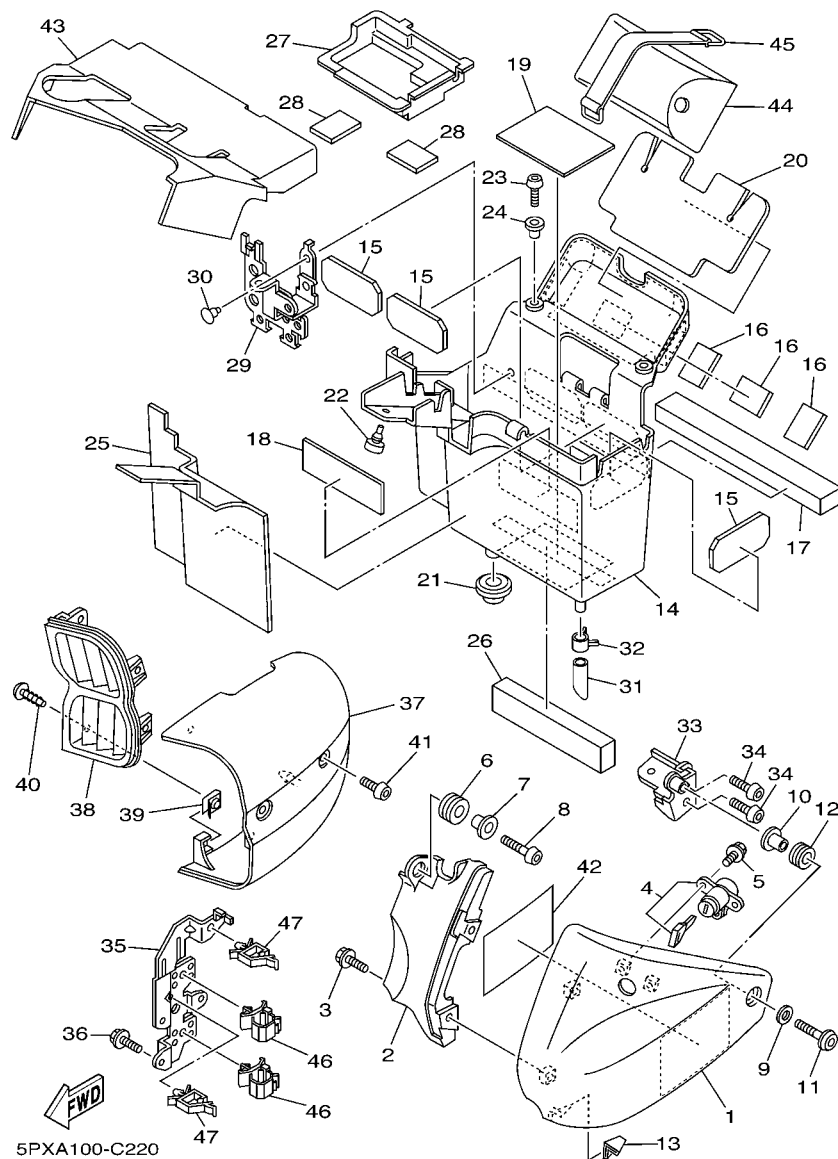

FIG. 22 SIDE COVER

REF. NO.	PART NO.	DESCRIPTION	2D81	2D82	2D83		REMARKS
28	5JW-2139X-00	DAMPER	2	2	2		
29	5PX-2172K-00	BRACKET 1	1	1	1		
30	90269-07077	RIVET	2	2	2		
31	90445-11027	HOSE	1	1	1		
32	90467-11090	CLIP	1	1	1		
33	5PX-2175T-00	BRACKET 1	1	1	1		
34	92017-06016	BOLT, BUTTON HEAD	2	2	2		
35	5PX-2174E-00	STAY, SIDE COVER 2	1	1	1		
36	95027-06012	BOLT, FLANGE	2	2	2		
37	5PX-21731-10	COVER, SIDE 3	1	1	1		
38	5PX-2837N-10	GRILL, AIR INTAKE 1	1	1	1		
39	90183-05042	NUT, SPRING	4	4	4		
40	97707-50012	SCREW, TAPPING	4	4	4		
41	90149-06302	SCREW	2	2	2		
42	5PX-2179V-30	PLATE, EPA 1(NON CALIFORNIA)	1				
	5PX-2179R-30	PLATE, EPA 2 (CALIFORNIA)		1			
43	5PX-24796-00	COVER	1	1	1		
44	5PX-28100-10	TOOL KIT	1	1	1		
45	120-82131-00	BAND, BATTERY	1	1	1		
46	90464-20002	CLAMP	2	2	2		
47	90464-16021	CLAMP	2	2	2		

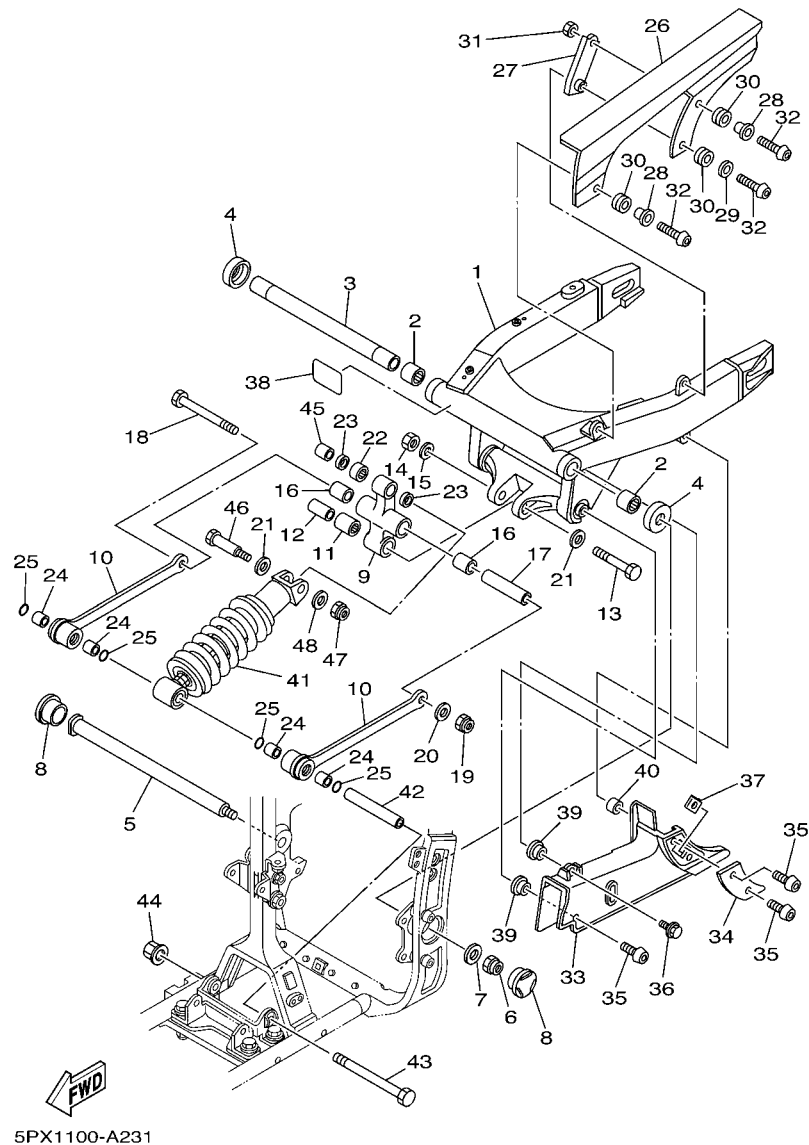

FIG. 23 REAR ARM & SUSPENSION

REF. NO.	PART NO.	DESCRIPTION	2D81	2D82	2D83	REMARKS
1	5PX-22110-00	REAR ARM COMP.	1	1	1	
2	93317-42550	BEARING	2	2	2	
3	5PX-22184-00	BUSH	1	1	1	
4	5JJ-22128-00	COVER, THRUST 1	2	2	2	
5	5PX-22141-00	SHAFT, PIVOT	1	1	1	
6	90185-18104	NUT, SELF-LOCKING	1	1	1	
7	90201-186M4	WASHER, PLATE	1	1	1	
8	4KM-2219X-00	COVER	2	2	2	
9	5PX-2217A-00	ARM, RELAY	1	1	1	
10	4WM-2217M-10	ARM 1	2	2	2	
11	93317-42060	BEARING	1	1	1	
12	90387-122J6	COLLAR	1	1	1	
13	90101-12002	BOLT	1	1	1	
14	95617-12100	NUT, U	1	1	1	
15	90201-12688	WASHER, PLATE	1	1	1	
16	93317-41761	BEARING	2	2	2	
17	90387-126T1	COLLAR	1	1	1	
18	90101-12673	BOLT	1	1	1	
19	95617-12100	NUT, U	1	1	1	
20	90201-126A7	WASHER, PLATE	1	1	1	
21	90201-13013	WASHER, PLATE	2	2	2	
22	93317-31771	BEARING	1	1	1	
23	93109-17071	OIL SEAL	2	2	2	
24	90384-18157	BUSH, BIMETAL FORMED	4	4	4	
25	93210-18397	O-RING	4	4	4	
26	5PX-22311-10	CASE, CHAIN	1	1	1	
27	5PX-2213J-01	STAY, CHAIN CASE	1	1	1	

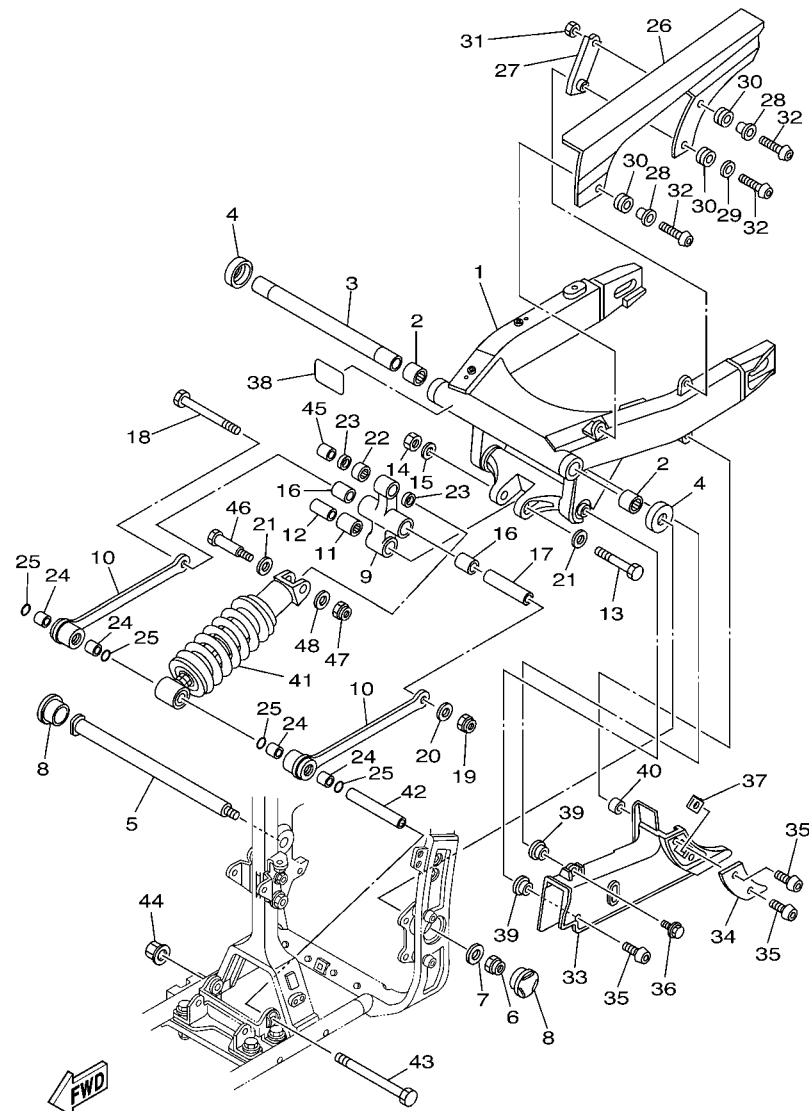

FIG. 23 REAR ARM & SUSPENSION

REF. NO.	PART NO.	DESCRIPTION	2D81	2D82	2D83		REMARKS
28	90387-064L2	COLLAR	2	2	2		
29	90201-06063	WASHER, PLATE	1	1	1		
30	90480-13004	GROMMET	3	3	3		
31	95307-06600	NUT	1	1	1		
32	90111-06038	BOLT	3	3	3		
33	5PX-22312-00	CASE, CHAIN 2	1	1	1		
34	5PX-22341-10	PLATE, GUIDE	1	1	1		
35	90149-06298	SCREW	3	3	3		
36	90119-06001	BOLT, WITH WASHER	1	1	1		
37	90183-06053	NUT, SPRING	1	1	1		
38	4DN-21268-00	SEAL	1	1	1		
39	90387-065T2	COLLAR	2	2	2		
40	90387-06372	COLLAR	1	1	1		
41	5PX-22210-20	SHOCK ABSORBER ASSY, REAR	1	1			
	5PX-22210-30	SHOCK ABSORBER ASSY, REAR			1		
42	90387-1214E	COLLAR	1	1	1		
43	90101-12695	BOLT	1	1	1		
44	95607-12200	NUT, SELF-LOCKING	1	1	1		
45	90387-127W0	COLLAR	1	1	1		
46	90101-10659	BOLT	1	1	1		
47	95617-10100	NUT, U	1	1	1		
48	90201-101J1	WASHER, PLATE	1	1	1		

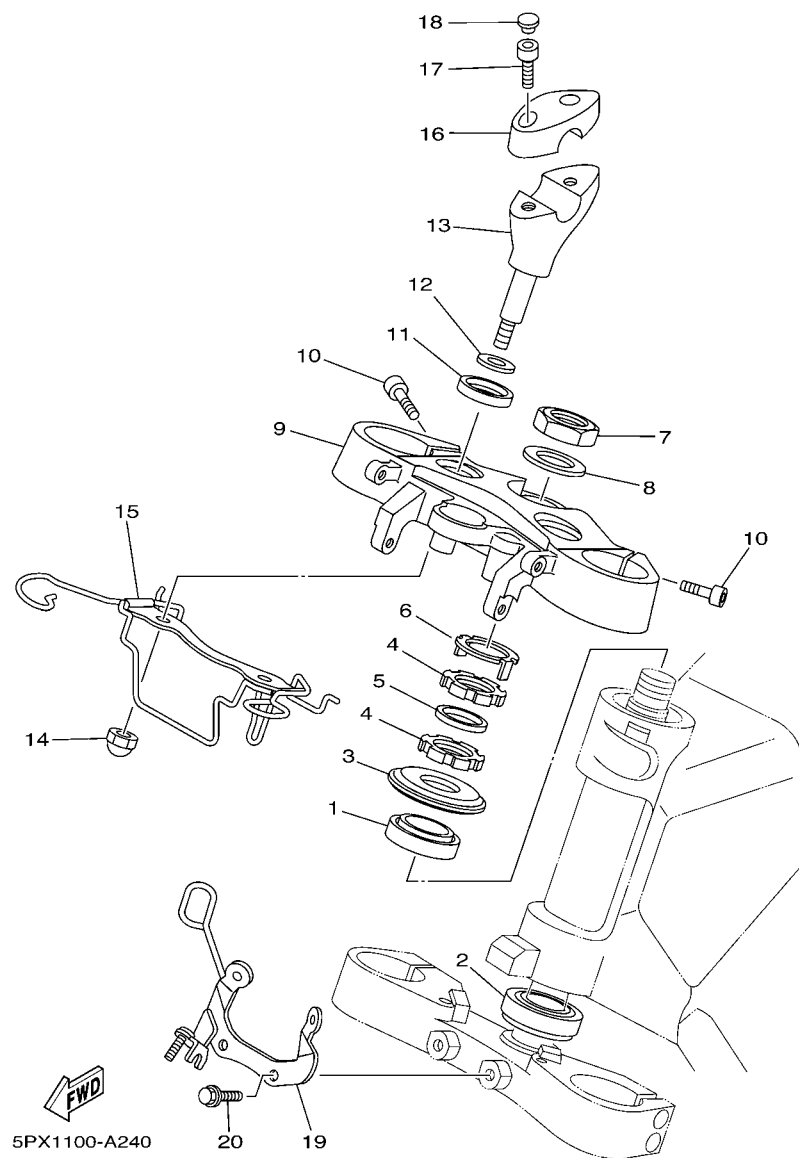

FIG. 24 STEERING

REF. NO.	PART NO.	DESCRIPTION	2D81	2D82	2D83		REMARKS
1	93332-00091	BEARING	1	1	1		
2	93332-00008	BEARING	1	1	1		
3	4XV-23415-01	COVER, BALL RACE 1	1	1	1		
4	90179-30691	NUT	2	2	2		
5	90202-30235	WASHER, PLATE	1	1	1		
6	4XV-23418-00	WASHER, SPECIAL	1	1	1		
7	90170-28419	NUT	1	1	1		
8	90201-281U8	WASHER, PLATE	1	1	1		
9	5PX-W2341-10	CROWN, HANDLE	1	1	1		
10	91314-08025	BOLT	4	4	4		
11	3DM-23445-00	DAMPER	2	2	2		
12	90201-14220	WASHER, PLATE	2	2	2		
13	5PX-23442-10	HOLDER, HANDLE LOWER	2	2	2		
14	90176-12052	NUT, CROWN	2	2	2		
15	5PX-23389-00	GUIDE, CABLE	1	1	1		
16	4NK-23441-10	HOLDER, HANDLE UPPER	2	2	2		
17	91314-08025	BOLT	4	4	4		
18	90338-08163	PLUG	4	4	4		
19	5PX-23174-00	STAY, HEADLIGHT	1	1	1		
20	95027-08016	BOLT, FLANGE	2	2	2		

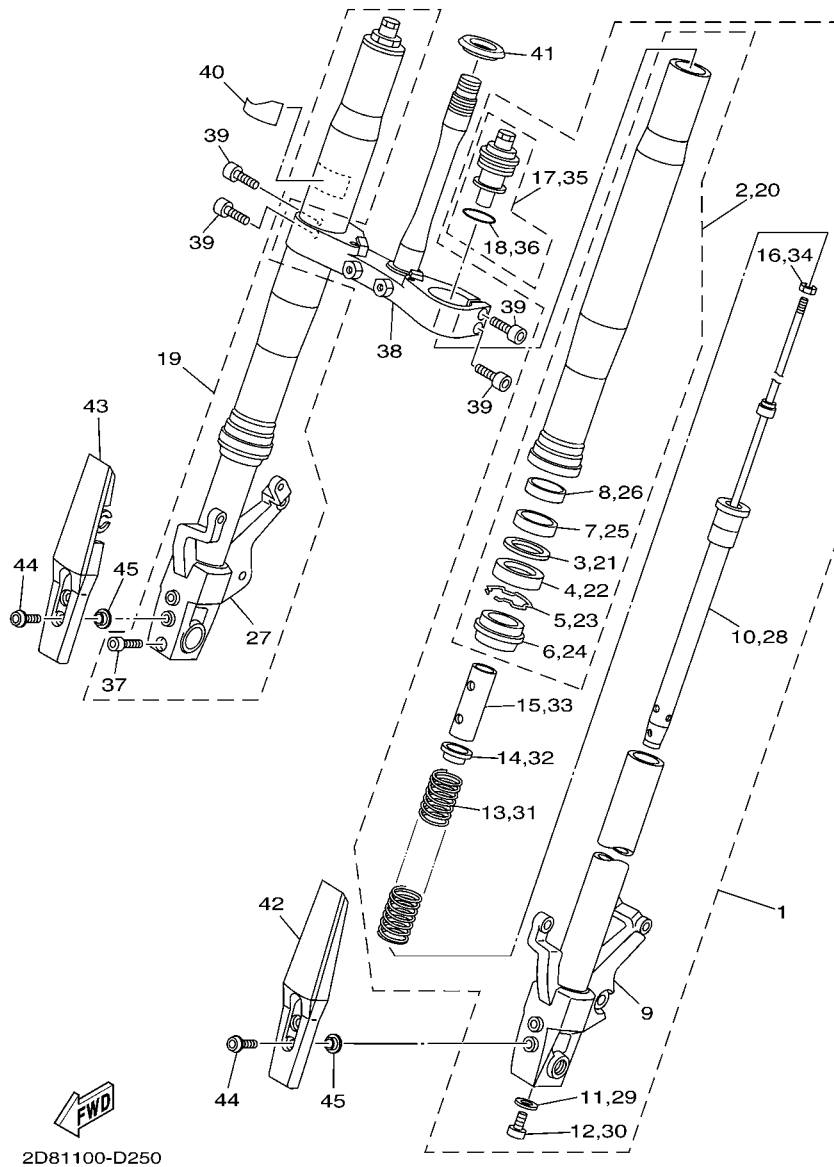

FIG. 25 FRONT FORK

REF. NO.	PART NO.	DESCRIPTION	2D81	2D82	2D83	REMARKS
1	5PX-23102-10	FRONT FORK ASSY (L.H)	1	1	1	
2	5PX-23136-01	.TUBE, OUTER (RIGHT)	1	1	1	
3	36Y-23146-10	..WASHER, OIL SEAL	1	1	1	
4	4EB-23145-01	..OIL SEAL	1	1	1	
5	26H-23156-00	..CLIP, OIL SEAL	1	1	1	
6	4EB-23144-00	..SEAL, DUST	1	1	1	
7	5PX-23125-00	..METAL, SLIDE 1	1	1	1	
8	4XV-23135-00	..METAL, SLIDE 2	1	1	1	
9	5PX-23110-00	.INNER TUBE COMP.1	1	1	1	
10	5PX-23170-02	.CYLINDER COMP., FRONT FORK	1	1	1	
11	2K8-23158-L0	.GASKET	1	1	1	
12	3R4-23181-L0	.BOLT, HEXAGON SOCKET HEAD	1	1	1	
13	5PX-23141-00	.SPRING, FRONT FORK	1	1	1	
14	4XV-23142-00	.SEAT, SPRING UPPER	1	1	1	
15	4XV-23118-00	.SPACER	1	1	1	
16	3LC-23357-00	.NUT	1	1	1	
17	5PX-23111-00	.BOLT, CAP	1	1	1	
18	3XJ-23147-L0	..O-RING	1	1	1	
19	5PX-23103-10	FRONT FORK ASSY (R.H)	1	1	1	
20	5PX-23136-01	.TUBE, OUTER (RIGHT)	1	1	1	
21	36Y-23146-10	..WASHER, OIL SEAL	1	1	1	
22	4EB-23145-01	..OIL SEAL	1	1	1	
23	26H-23156-00	..CLIP, OIL SEAL	1	1	1	
24	4EB-23144-00	..SEAL, DUST	1	1	1	
25	5PX-23125-00	..METAL, SLIDE 1	1	1	1	
26	4XV-23135-00	..METAL, SLIDE 2	1	1	1	
27	5PX-23120-00	.INNER TUBE COMP.2	1	1	1	

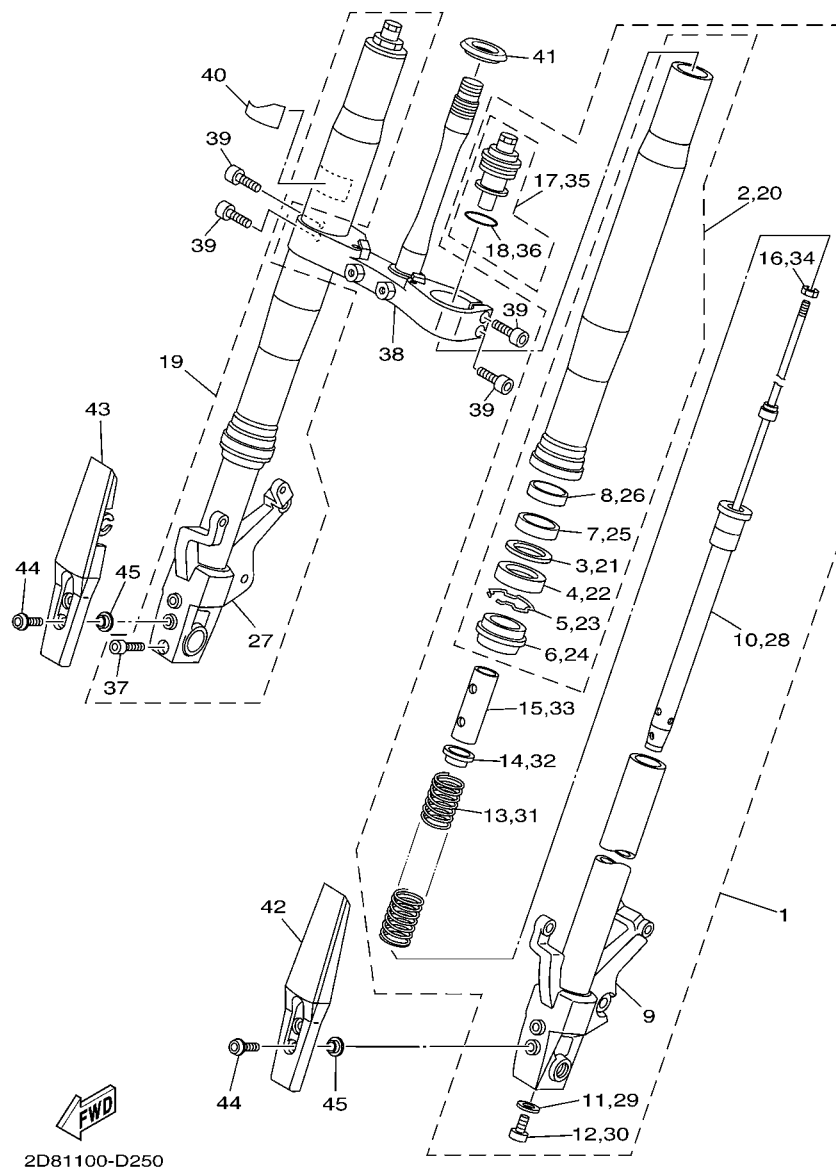

FIG. 25 FRONT FORK

[illegible]

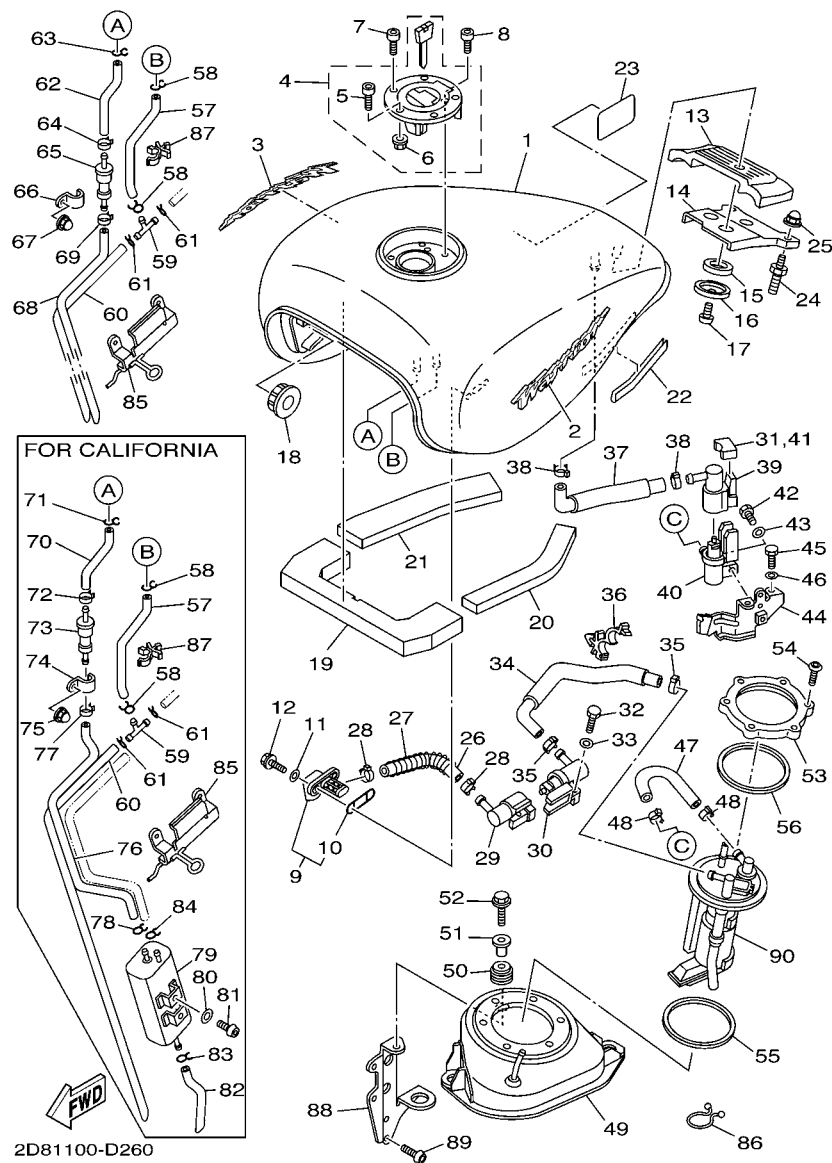

FIG. 26 FUEL TANK

REF. NO.	PART NO.	DESCRIPTION	2D81	2D82	2D83	REMARKS
1	5PX-YK241-10-33	FUEL TANK COMP.	1	1	1	YB
2	5PX-2416B-00	EMBLEM	1	1	1	
3	5PX-2417B-00	EMBLEM	1	1	1	
4	5PX-24602-01	CAP ASSY	1	1	1	
5	91380-05012	.BOLT	1	1	1	
6	95707-05500	.NUT, FLANGE	1	1	1	
7	90110-05112	BOLT, HEXAGON SOCKET HEAD	4	4	4	
8	91317-05010	BOLT	1	1	1	
9	5PX-24560-00	FILTER ASSY	1	1	1	
10	4X8-24512-00	.O-RING	1	1	1	
11	90202-05193	WASHER, PLATE	2	2	2	
12	95027-06016	BOLT, FLANGE	2	2	2	
13	5PX-24182-01	DAMPER, LOCATING 2	1	1	1	
14	5PX-2413Y-01	BRACKET, TANK FITTING	1	1	1	
15	5PX-24183-01	DAMPER, LOCATING 3	1	1	1	
16	5PX-24186-01	WASHER, SPECIAL	1	1	1	
17	92017-08012	BOLT, BUTTON HEAD	1	1	1	
18	2YK-24181-10	DAMPER, LOCATING 1	2	2	2	
19	5PX-2414K-00	DAMPER, PLATE 3	1	1	1	
20	5PX-2414H-00	DAMPER, PLATE 1	1	1	1	
21	5PX-2414J-00	DAMPER, PLATE 2	1	1	1	
22	4GY-24188-00	MOLD, FUEL TANK	1	1	1	
23	1JK-21735-00	SEAL 2	1	1	1	
24	5PX-24176-01	BOLT 1	2	2	2	
25	90176-06055	NUT, CROWN	2	2	2	
26	5PX-24311-00	PIPE, FUEL 1	1	1	1	
27	5PX-24393-00	SPRING	1	1	1	

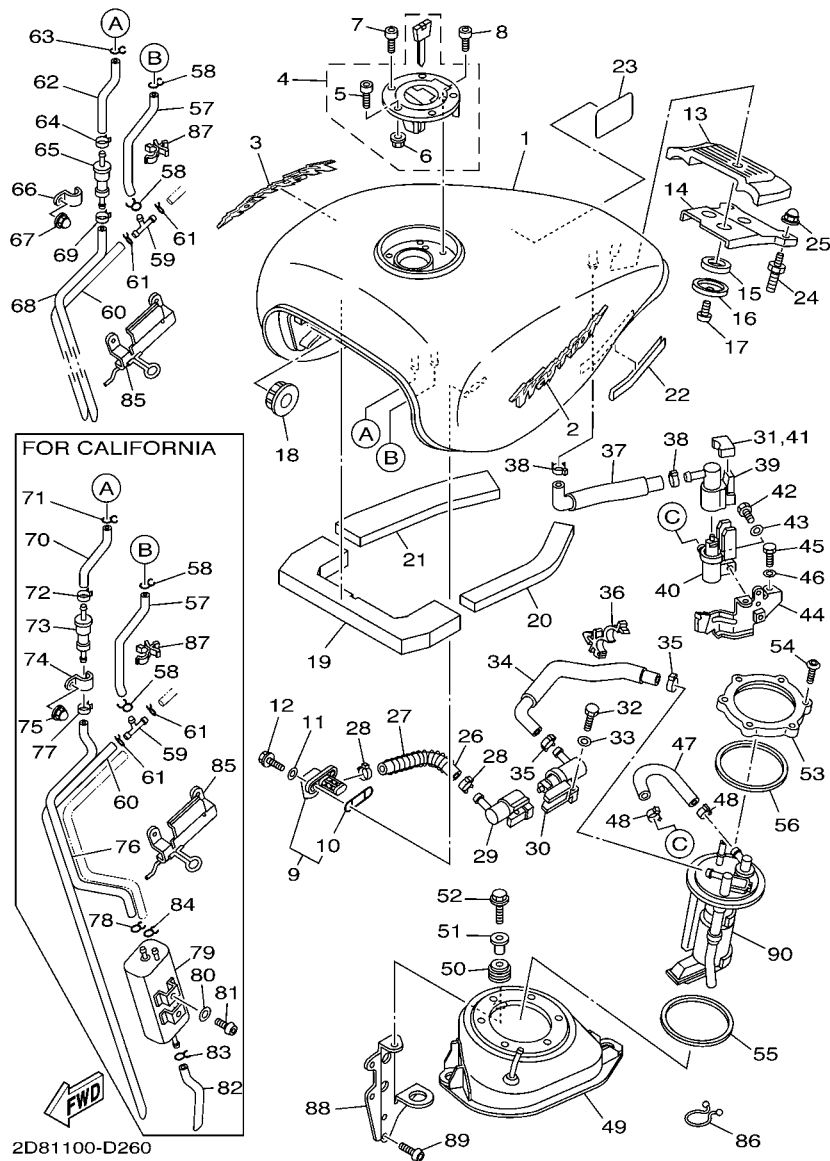

FIG. 26 FUEL TANK

REF. NO.	PART NO.	DESCRIPTION	2D81	2D82	2D83	REMARKS
28	5PX-2411M-00	CLIP	2	2	2	
29	5PX-24305-00	FUEL PIPE JOINT COMP. 2	1	1	1	
30	5PX-24304-01	FUEL PIPE JOINT COMP. 1	1	1	1	
31	5PX-24184-01	DAMPER, LOCATING 4	1		1	
32	97027-05020	BOLT	1	1	1	
33	92907-05600	WASHER, PLATE	1	1	1	
34	5PX-24312-00	PIPE 2	1	1	1	
35	5PX-2411M-00	CLIP	2	2	2	
36	90464-16006	CLAMP	1	1	1	
37	5PX-24313-00	PIPE 3	1	1	1	
38	5PX-2411M-00	CLIP	2	2	2	
39	5PX-24305-00	FUEL PIPE JOINT COMP. 2	1	1	1	
40	5PX-24304-11	FUEL PIPE JOINT COMP. 1	1	1	1	
41	5PX-24184-01	DAMPER, LOCATING 4		1		
42	97027-05020	BOLT	1	1	1	
43	92907-05600	WASHER, PLATE	1	1	1	
44	5PX-2419F-00	BRACKET, CANISTOR	1	1	1	
45	97027-05012	BOLT	2	2	2	
46	92907-05600	WASHER, PLATE	2	2	2	
47	5PX-24314-00	PIPE 4	1	1	1	
48	5PX-2411M-00	CLIP	2	2	2	
49	5PX-24280-00	TANK, FUEL	1	1	1	
50	90480-18003	GROMMET	3	3	3	
51	90387-0700G	COLLAR	3	3	3	
52	95817-06030	BOLT, FLANGE	3	3	3	
53	5PX-24491-00	BRACKET, FUEL PUMP	1	1	1	
54	90149-05244	SCREW	6	6	6	

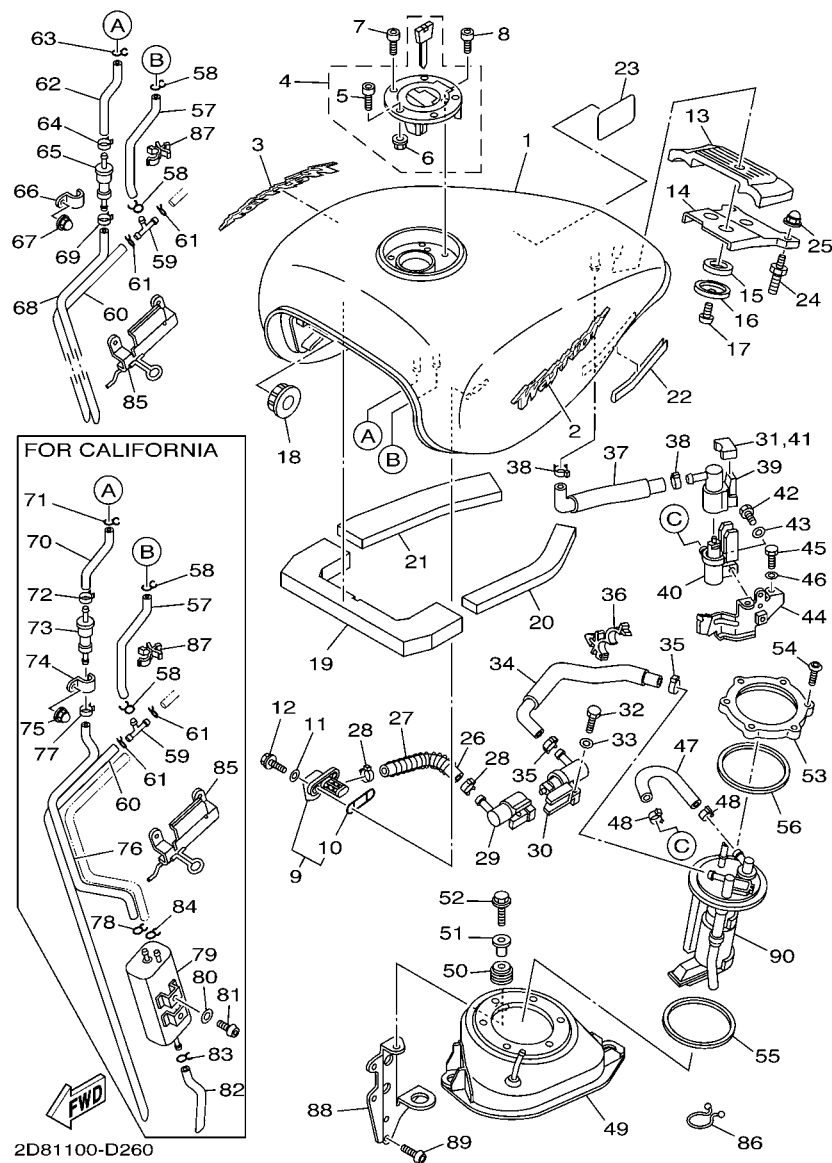

FIG. 26 FUEL TANK

REF. NO.	PART NO.	DESCRIPTION	2D81	2D82	2D83	REMARKS
55	5PX-24486-00	O-RING	1	1	1	
56	5PX-24145-00	PLATE, DAMPER	1	1	1	
57	5PX-24318-01	PIPE, OVERFLOW	1	1	1	
58	90467-09103	CLIP	2	2	2	
59	90413-07007	WAY 3	1	1	1	
60	5PX-24321-01	PIPE 10	1	1	1	
61	90467-09103	CLIP	2	2	2	
62	5PX-24322-10	PIPE 11	1	1		
63	90467-09103	CLIP	1	1		
64	90467-09001	CLIP	1	1		
65	5PX-24180-00	ROLL OVER VALVE ASSY	1	1		
66	5PX-24136-00	CLAMP 2	1	1		
67	90176-05054	NUT, CROWN	1	1		
68	5PX-24323-01	PIPE 12	1	1		
69	90467-09001	CLIP	1	1		
70	5PX-24322-10	PIPE 11	1			
71	90467-09103	CLIP		1		
72	90467-09001	CLIP		1		
73	5PX-24180-00	ROLL OVER VALVE ASSY		1		
74	5PX-24136-00	CLAMP 2		1		
75	90176-05054	NUT, CROWN		1		
76	5PX-24323-11	PIPE 12		1		
77	90467-09001	CLIP		1		
78	90467-09103	CLIP		1		
79	5PX-24170-00	CANISTER ASSY		1		
80	90201-06023	WASHER, PLATE		2		
81	90111-06046	BOLT		2		

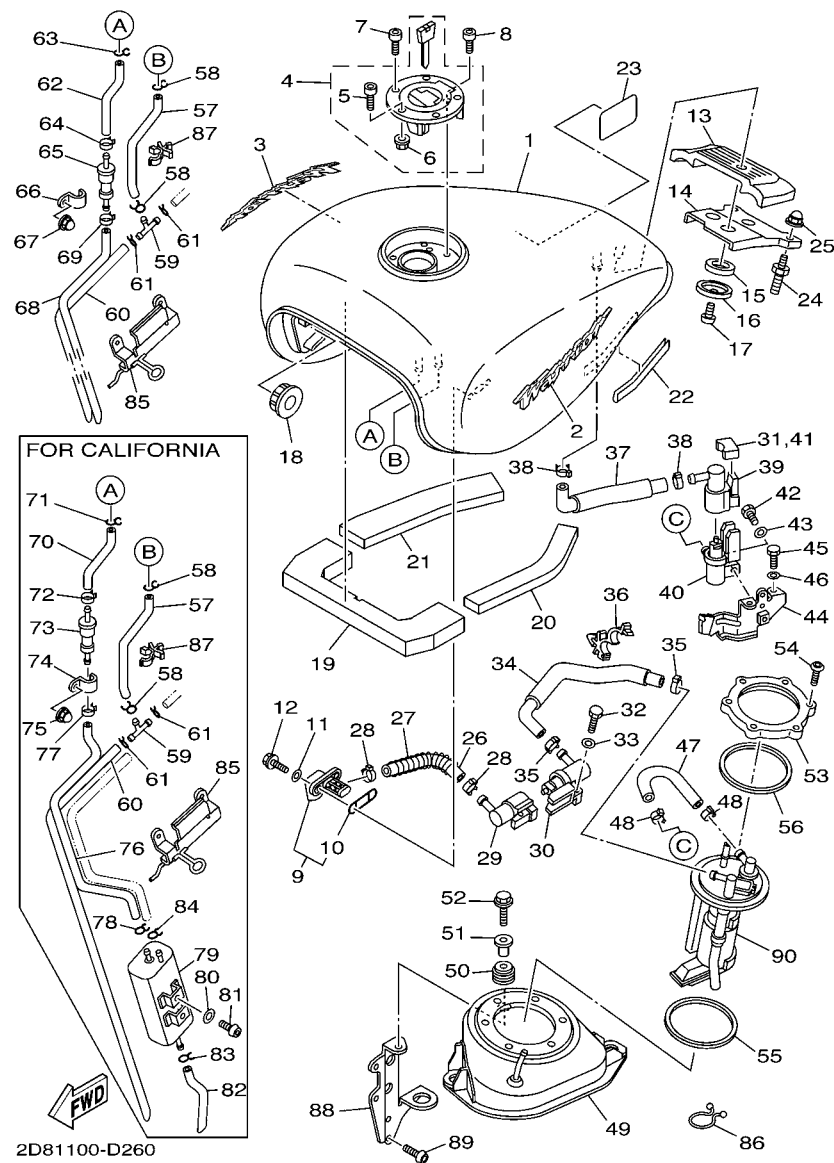

FIG. 26 FUEL TANK

[illegible]

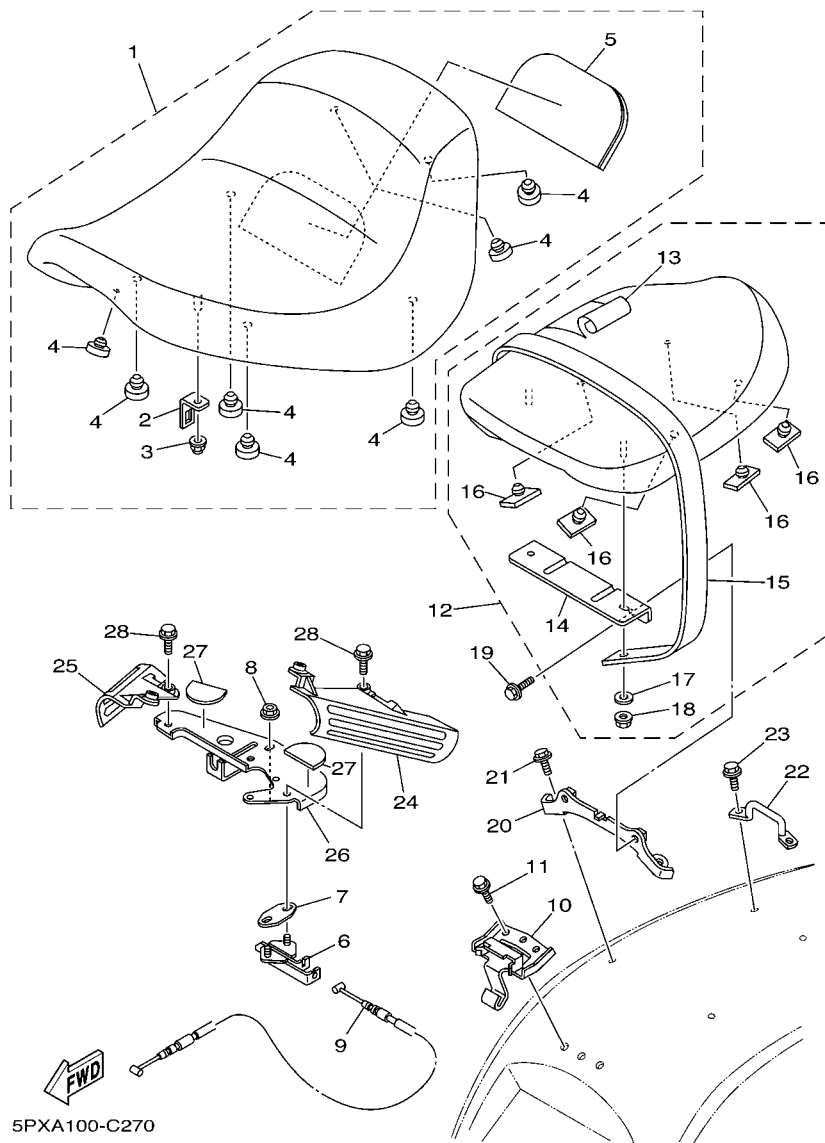
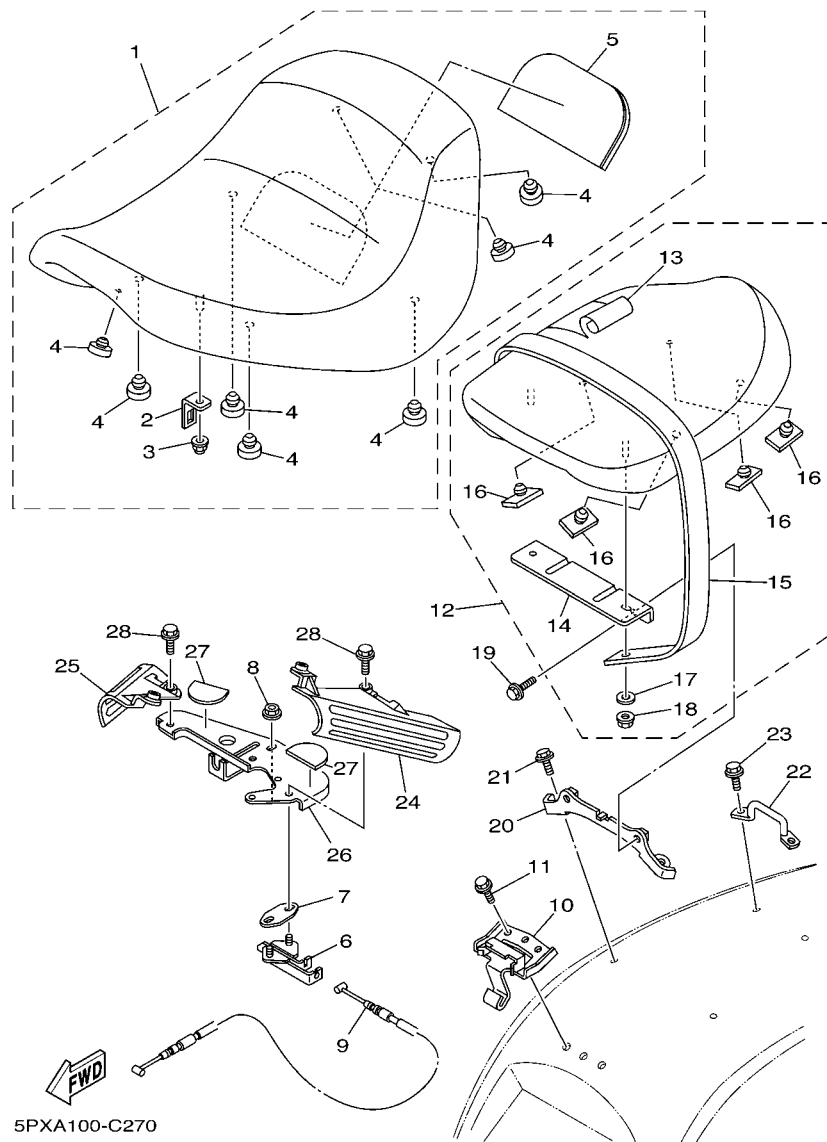

FIG. 27 SEAT

REF. NO.	PART NO.	DESCRIPTION	2D81	2D82	2D83		REMARKS
1	5PX-24710-00	SINGLE SEAT ASSY	1	1	1		
2	5PX-24719-00	.STAY, REAR	1	1	1		
3	95607-06200	.NUT, SELF U-FLANGE	1	1	1		
4	22W-24741-00	.PAD, SEAT	7	7	7		
5	5PX-24723-01	.DAMPER, SEAT	1	1	1		
6	4BP-24780-00	SEAT LOCK ASSY	1	1	1		
7	4BP-24792-00	PLATE	1	1	1		
8	95707-06500	NUT, FLANGE	2	2	2		
9	5PX-2478E-00	CABLE, SEAT LOCK	1	1	1		
10	5PX-2475N-10	BRACKET	1	1	1		
11	95027-08016	BOLT, FLANGE	2	2	2		
12	5PX-24750-00	TANDEM SEAT ASSY	1	1	1		
13	5PX-2470F-20	.SEAT COVER COMP.	1	1	1		
14	5PX-2475J-00	.BRACKET, SEAT LEVER 2	1	1	1		
15	5PX-24734-00	.BAND, SEAT	1	1	1		
16	509-24724-00	.DAMPER, SEAT	4	4	4		
17	90201-06380	.WASHER, PLATE	2	2	2		
18	95607-06200	.NUT, SELF U-FLANGE	2	2	2		
19	95027-08016	BOLT, FLANGE	2	2	2		
20	5PX-2475H-00	BRACKET, SEAT LEVER 1	1	1	1		
21	95027-08016	BOLT, FLANGE	2	2	2		
22	5PX-2475R-00	BRACKET 6	1	1	1		
23	95027-08016	BOLT, FLANGE	2	2	2		
24	5PX-2476U-00	PROTECTOR,1	1	1	1		
25	5PX-2476V-00	PROTECTOR,2	1	1	1		
26	5PX-21341-00	BRACKET, SEAT 1	1	1	1		
27	5PX-21735-00	SEAL 2	2	2	2		

FIG. 27 SEAT

[illegible]

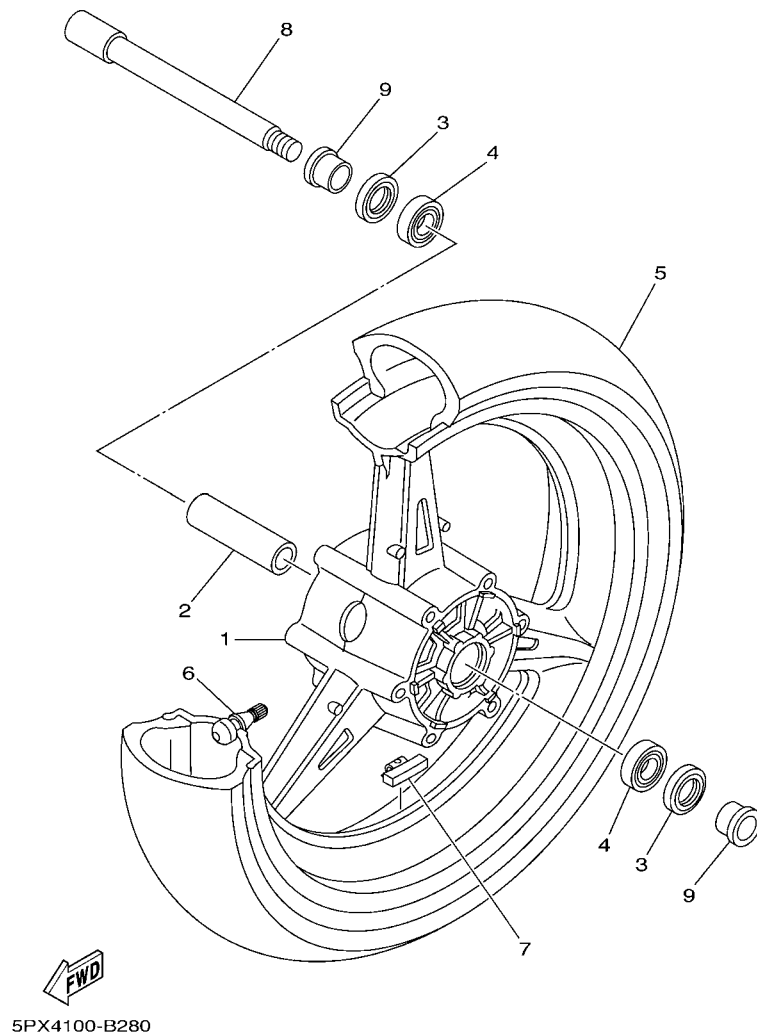

FIG. 28 FRONT WHEEL

REF. NO.	PART NO.	DESCRIPTION	2D81	2D82	2D83		REMARKS
1	5PX-25168-10	CAST WHEEL, FRONT	1	1	1		
2	4XV-25117-00	SPACER, BEARING	1	1	1		
3	93106-28043	OIL SEAL	2	2	2		
4	93306-00420	BEARING (B6004)	2	2	2		
5	94112-18025	TIRE (120/70ZR18M/C58W BT020F)	1	1	1		UR BRIDGESTONE
-	94112-18012	TIRE (120/70 ZR18M/C59W D220F)	1	1	1	-	UR DUNLOP
6	93900-00030	VALVE, RIM (TR412)	1	1	1		TAIHEIYO
7	5MT-25398-00	BALANCER, WHEEL (10G)	1	1	1		UN
	5MT-25398-10	BALANCER, WHEEL (20G)	1	1	1		UN
	5MT-25398-20	BALANCER, WHEEL (30G)	1	1	1		UN
-	4XV-25181-00	AXLE, WHEEL	1	1	1	-	
9	90387-2200T	COLLAR	2	2	2		
-						-	
-						-	
-						-	
-						-	

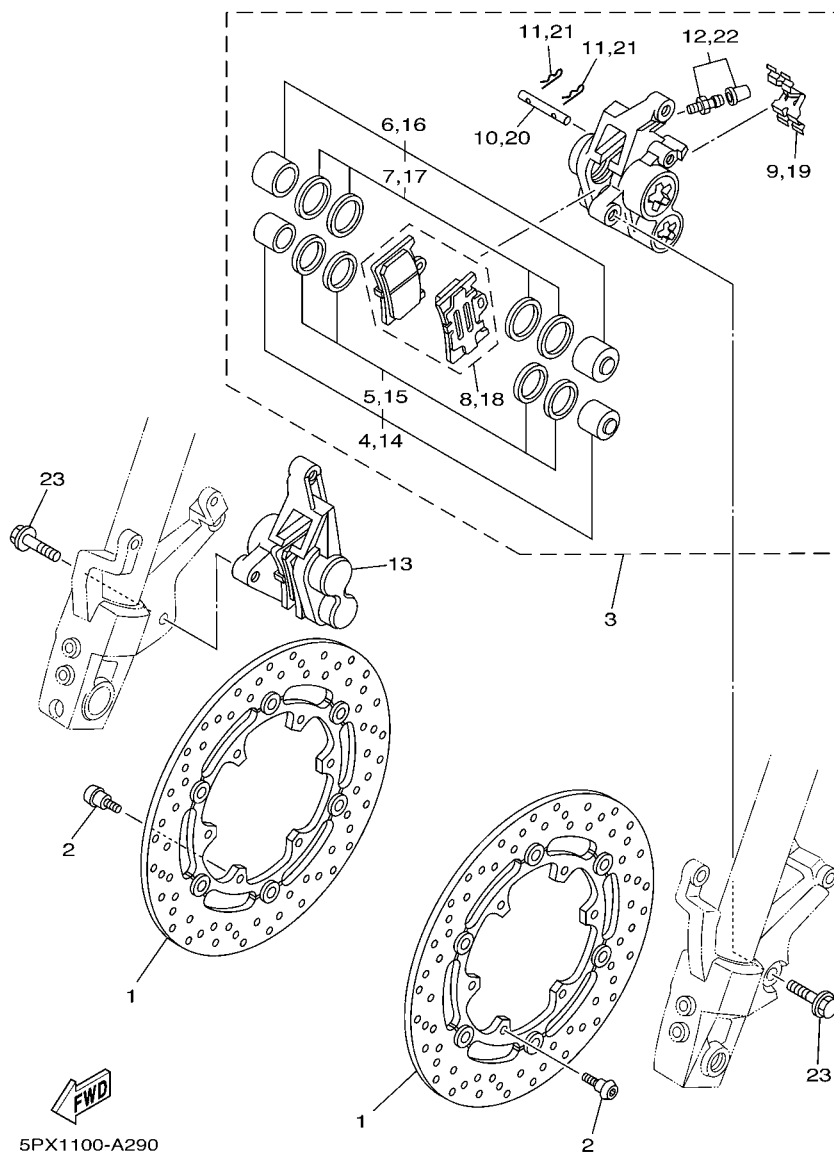

FIG. 29 FRONT BRAKE CALIPER

REF. NO.	PART NO.	DESCRIPTION	2D81	2D82	2D83	REMARKS
1	5PX-2581T-00	DISK BRAKE ASSY	2	2	2	
2	90109-064G6	BOLT	12	12	12	
3	5PX-2580T-00	CALIPER ASSY (LEFT)	1	1	1	
4	4SV-W0057-00	.PISTON ASSY, CALIPER	1	1	1	
5	3MA-W0047-10	..CALIPER SEAL KIT	1	1	1	
6	4SV-W0057-10	..PISTON ASSY, CALIPER	1	1	1	
7	3GM-W0047-10	..CALIPER SEAL KIT	1	1	1	
8	5JJ-W0045-00	.BRAKE PAD KIT	1	1	1	
9	4SV-25919-00	.SUPPORT, PAD	1	1	1	
10	4SV-25924-00	.PIN, PAD	1	1	1	
11	3GM-25925-00	.CLIP	2	2	2	
12	51H-W0048-00	.BLEED SCREW KIT	1	1	1	
13	5PX-2580U-00	CALIPER ASSY (RIGHT)	1	1	1	
14	4SV-W0057-00	.PISTON ASSY, CALIPER	1	1	1	
15	3MA-W0047-10	..CALIPER SEAL KIT	1	1	1	
16	4SV-W0057-10	..PISTON ASSY, CALIPER	1	1	1	
17	3GM-W0047-10	..CALIPER SEAL KIT	1	1	1	
18	5JJ-W0045-00	.BRAKE PAD KIT	1	1	1	
19	4SV-25919-00	.SUPPORT, PAD	1	1	1	
20	4SV-25924-00	.PIN, PAD	1	1	1	
21	3GM-25925-00	.CLIP	2	2	2	
22	51H-W0048-00	.BLEED SCREW KIT	1	1	1	
23	90105-105A7	BOLT, FLANGE	4	4	4	

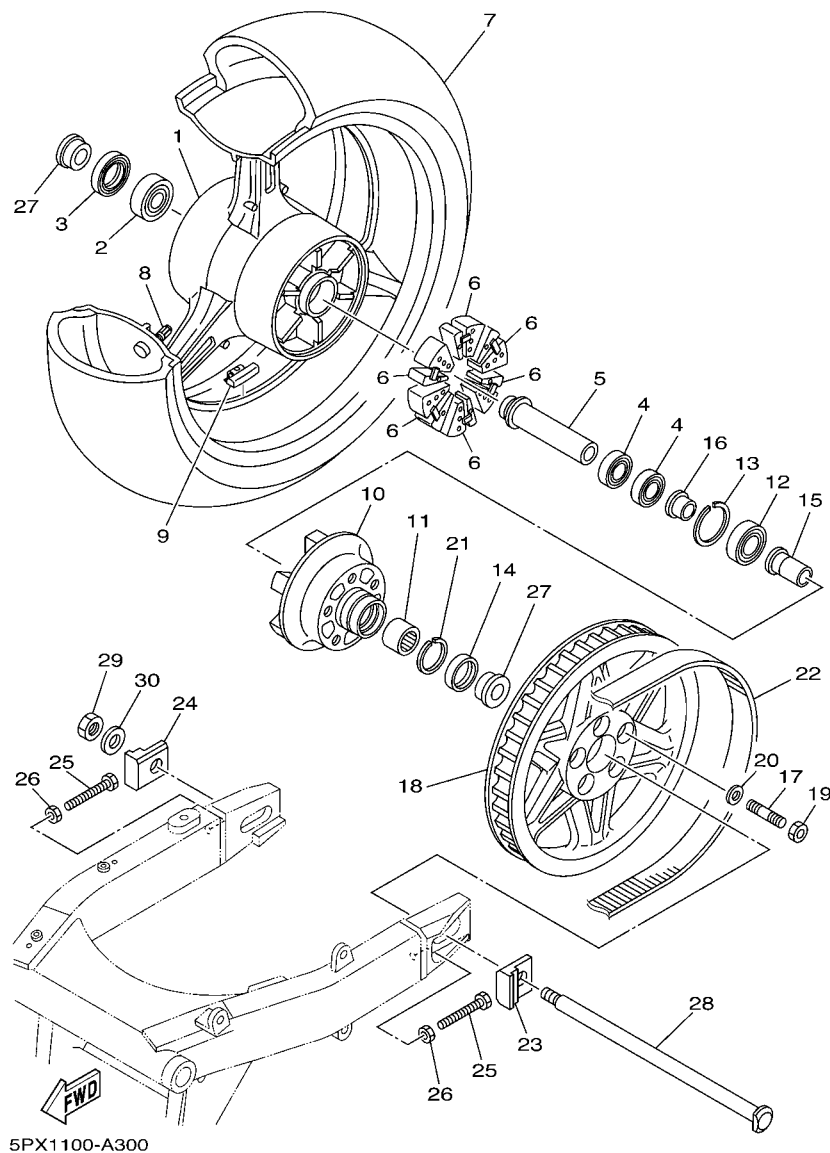

FIG. 30 REAR WHEEL

REF. NO.	PART NO.	DESCRIPTION	2D81	2D82	2D83	REMARKS
1	5PX-25338-10	CAST WHEEL, REAR	1	1	1	
2	93306-30437	BEARING	1	1	1	
3	93106-30029	OIL SEAL	1	1	1	
4	93306-00416	BEARING (B6004RS)	2	2	2	
5	5PX-25317-00	SPACER, BEARING	1	1	1	
6	4WM-25364-00	DAMPER	6	6	6	
7	94120-17008	TIRE (200/50ZR-17M/C75WBT020R)	1	1	1	UR BRIDGESTONE
	94120-17009	TIRE (200/50 ZR-17M/C 75WD220)	1	1	1	UR DUNLOP
8	93900-00030	VALVE, RIM (TR412)	1	1	1	TAIHEIYO
9	5MT-25398-00	BALANCER, WHEEL (10G)	1	1	1	UN
	5MT-25398-10	BALANCER, WHEEL (20G)	1	1	1	UN
	5MT-25398-20	BALANCER, WHEEL (30G)	1	1	1	UN
10	5VN-25366-10	CLUTCH, HUB	1	1	1	
11	93317-32677	BEARING	1	1	1	
12	93306-20551	BEARING	1	1	1	
13	99009-52500	CIRCLIP	1	1	1	
14	93106-30004	OIL SEAL	1	1	1	
15	4WM-25376-00	COLLAR, WHEEL	1	1	1	
16	4WM-25377-00	COLLAR, WHEEL	1	1	1	
17	95617-12630	BOLT, STUD	5	5	5	
18	5PX-25470-10	SPROCKET, DRIVEN (70T)	1	1	1	
19	95614-12100	NUT, U	5	5	5	
20	90201-126A7	WASHER, PLATE	5	5	5	
21	93450-35015	CIRCLIP	1	1	1	
22	5PX-46241-00	V-BELT	1	1	1	
23	5PX-25388-00	PULLER, CHAIN 1	1	1	1	
24	5PX-25389-00	PULLER, CHAIN 2	1	1	1	

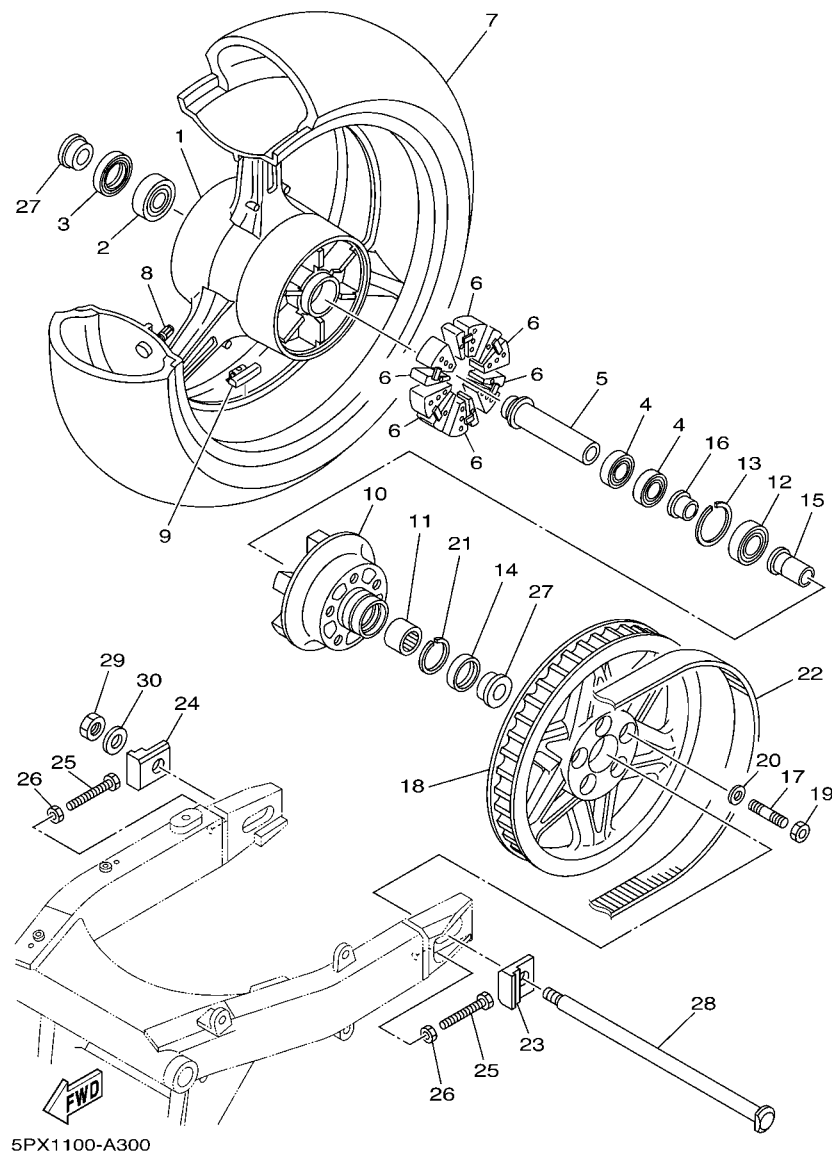

FIG. 30 REAR WHEEL

[illegible]

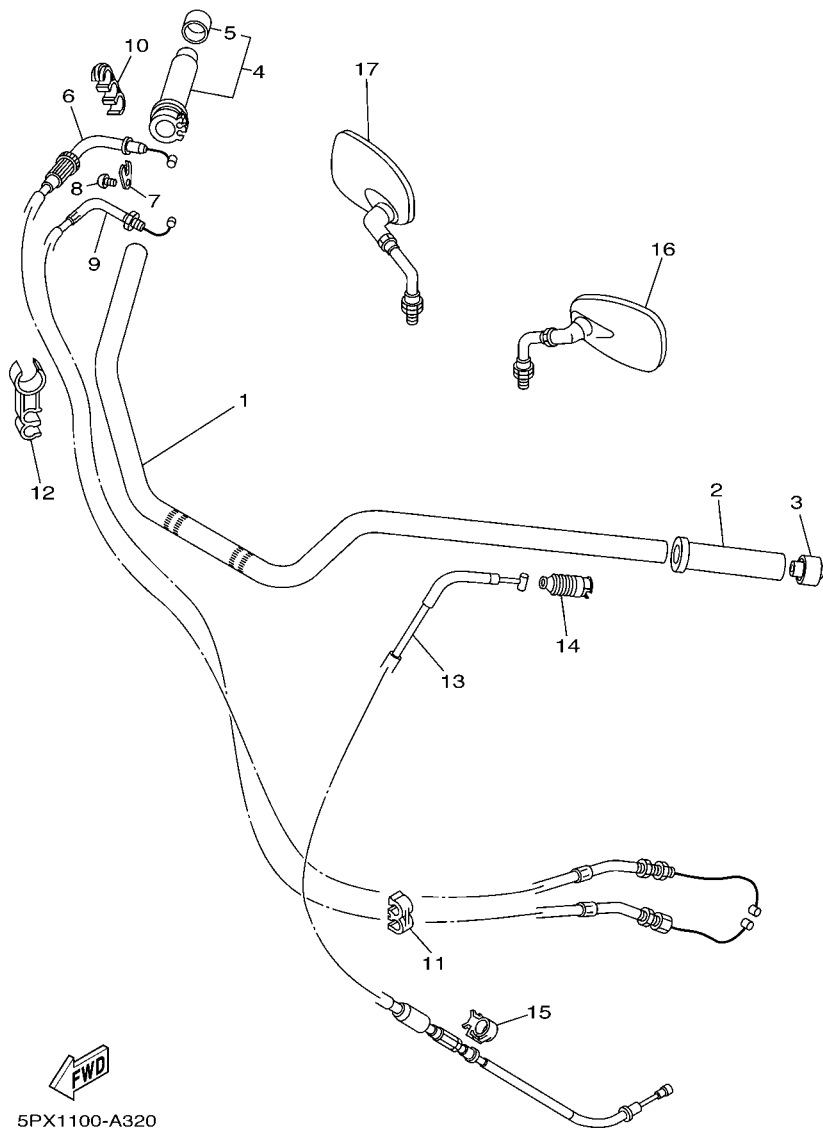

FIG. 32 STEERING HANDLE & CABLE

REF. NO.	PART NO.	DESCRIPTION	2D81	2D82	2D83		REMARKS
1	5PX-26111-10	HANDLEBAR	1	1	1		
2	4NK-26241-00	GRIP(LEFT)	1	1	1		
3	4NK-2628J-00	CAP, GRIP	1	1	1		
4	4NK-26240-00	GRIP ASSY	1	1	1		
5	4NK-2635J-00	.CAP 2	1	1	1		
6	5PX-26311-20	CABLE, THROTTLE 1	1	1	1		
7	5H0-26393-00	HOLDER	1	1	1		
8	98507-05008	SCREW, PAN HEAD	1	1	1		
9	5PX-26312-20	CABLE, THROTTLE 2	1	1	1		
10	90468-07179	CLIP	1	1	1		
11	90464-06214	CLAMP	1	1	1		
12	90464-11006	CLAMP	1	1	1		
13	5PX-26335-20	CABLE, CLUTCH	1	1	1		
14	1E6-26342-00	BOOT, CABLE	1	1	1		
15	90464-10190	CLAMP	1	1	1		
16	5PX-26280-00	REAR VIEW MIRROR ASSY (LEFT)	1	1	1		
17	4NK-26290-00	REAR VIEW MIRROR ASSY (RIGHT)	1	1	1		

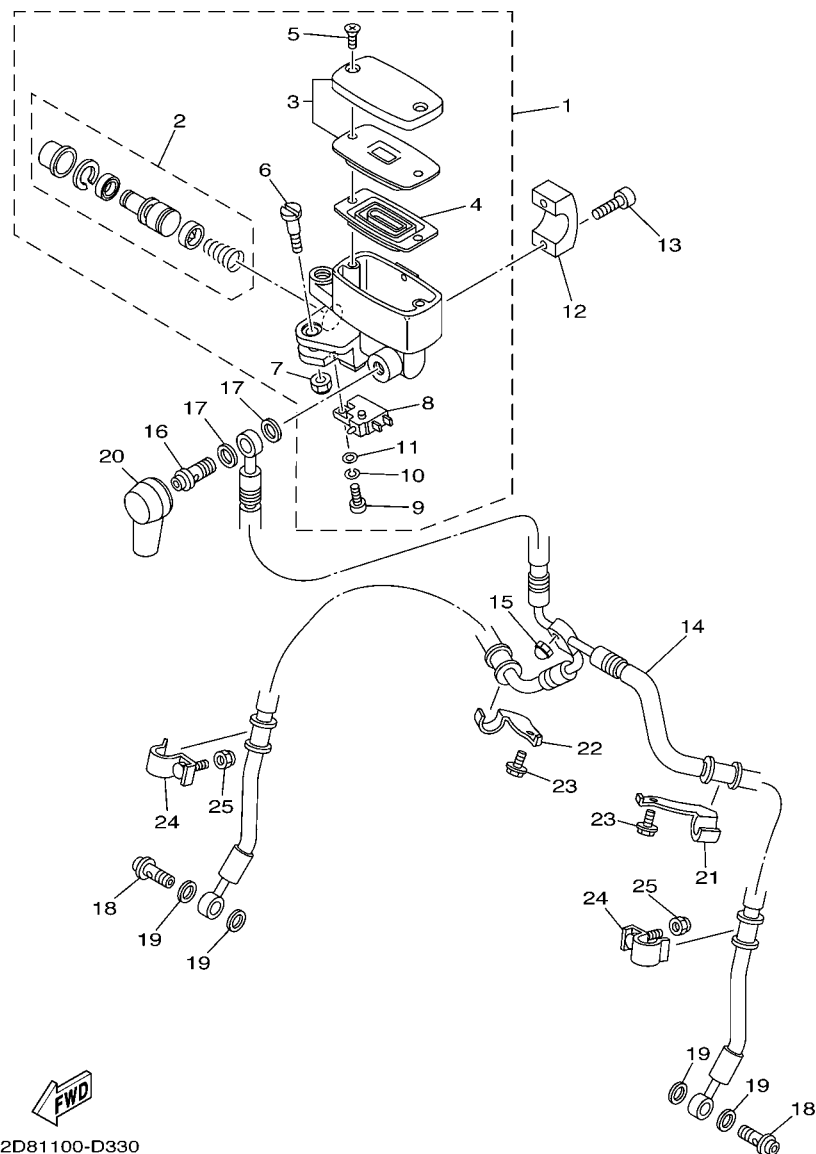

FIG. 33 FRONT MASTER CYLINDER

REF. NO.	PART NO.	DESCRIPTION	2D81	2D82	2D83	REMARKS
1	5PX-W2587-10	MASTER CYLINDER SUB ASSY	1	1	1	
2	5PX-W0041-00	.CYLINDER KIT, MASTER	1	1	1	
3	4NK-W2585-20	.RESERVOIR CAP SET	1	1	1	
4	4NK-25854-00	.DIAPHRAGM, RESERVOIR	1	1	1	
5	98706-04012	.SCREW, FLAT HEAD	2	2	2	
6	4NK-2589F-00	.BOLT, LEVER	1	1	1	
7	95606-06100	.NUT, U	1	1	1	
8	4HM-83980-00	.FRONT STOP SWITCH ASSY	1	1	1	
9	98507-04012	.SCREW, PAN HEAD	1	1	1	
10	92907-04100	.WASHER, SPRING	1	1	1	
11	92907-04600	.WASHER	1	1	1	
12	4NK-25867-20	BRACKET, MASTER CYLINDER	1	1	1	
13	91314-06025	BOLT	2	2	2	
14	5PX-25872-10	HOSE, BRAKE 1	1	1	1	
15	90176-06043	NUT, CROWN	1	1	1	
16	90401-10172	BOLT, UNION	1	1	1	
17	90201-10118	WASHER, PLATE	2	2	2	
18	90401-10172	BOLT, UNION	2	2	2	
19	90201-10118	WASHER, PLATE	4	4	4	
20	4L0-25862-01	BOOT, MASTER CYLINDER	1	1	1	
21	5PX-25886-00	HOLDER, BRAKE HOSE	1	1	1	
22	5PX-25887-00	HOLDER, BRAKE HOSE	1	1	1	
23	95807-06016	BOLT, FLANGE	2	2	2	
24	5PX-25875-00	HOLDER, BRAKE HOSE 1	2	2	2	
25	90176-06043	NUT, CROWN	2	2	2	

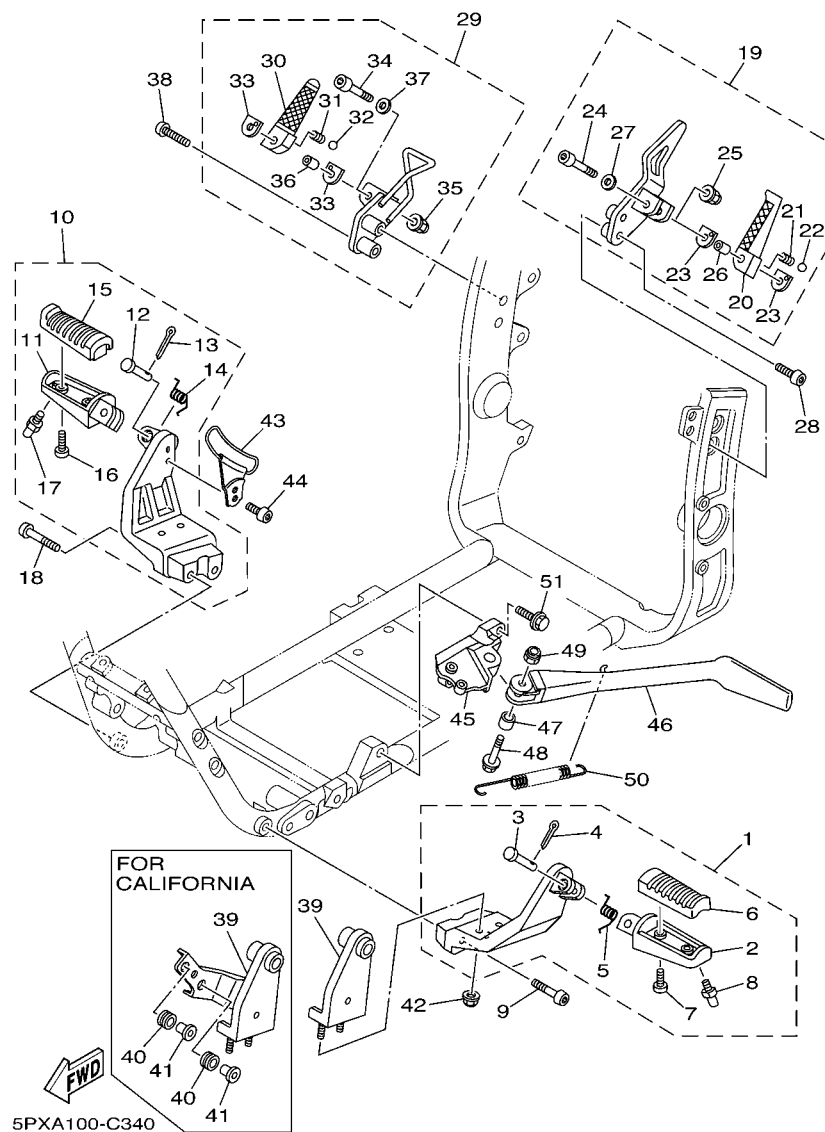

FIG. 34 STAND & FOOTREST

REF. NO.	PART NO.	DESCRIPTION	2D81	2D82	2D83	REMARKS
1	5PX-27410-20	FRONT FOOTREST ASSY (LEFT)	1	1	1	
2	4BH-27451-01	.FOOTREST	1	1	1	
3	91701-08035	.PIN, CLEVIS	1	1	1	
4	91401-25015	.PIN, COTTER	1	1	1	
5	90508-20572	.SPRING, TORSION	1	1	1	
6	4BP-27413-00	.COVER, FOOTREST	1	1	1	
7	90157-05079	.SCREW, PAN HEAD	2	2	2	
8	5PX-27435-29	.BOLT	1	1	1	
9	90111-10014	BOLT	2	2	2	
10	5PX-27420-20	FRONT FOOTREST ASSY (RIGHT)	1	1	1	
11	4BH-27461-01	.FOOTREST	1	1	1	
12	91701-08035	.PIN, CLEVIS	1	1	1	
13	91401-25015	.PIN, COTTER	1	1	1	
14	90508-20572	.SPRING, TORSION	1	1	1	
15	4BP-27413-00	.COVER, FOOTREST	1	1	1	
16	90157-05079	.SCREW, PAN HEAD	2	2	2	
17	5PX-27435-29	.BOLT	1	1	1	
18	90111-10014	BOLT	2	2	2	
19	5PX-27430-12	REAR FOOTREST ASSY 1	1	1	1	
20	5PX-27431-10	.FOOTREST, REAR 1	1	1	1	
21	90501-15001	.SPRING, COMPRESSION	1	1	1	
22	93501-04011	.BALL	1	1	1	
23	5PX-27437-00	.WASHER, SPECIAL	2	2	2	
24	91380-06040	.BOLT	1	1	1	
25	95604-06200	.NUT, U FLANGE	1	1	1	
26	90387-06554	.COLLAR	1	1	1	
27	90201-066G5	.WASHER, PLATE	1	1	1	

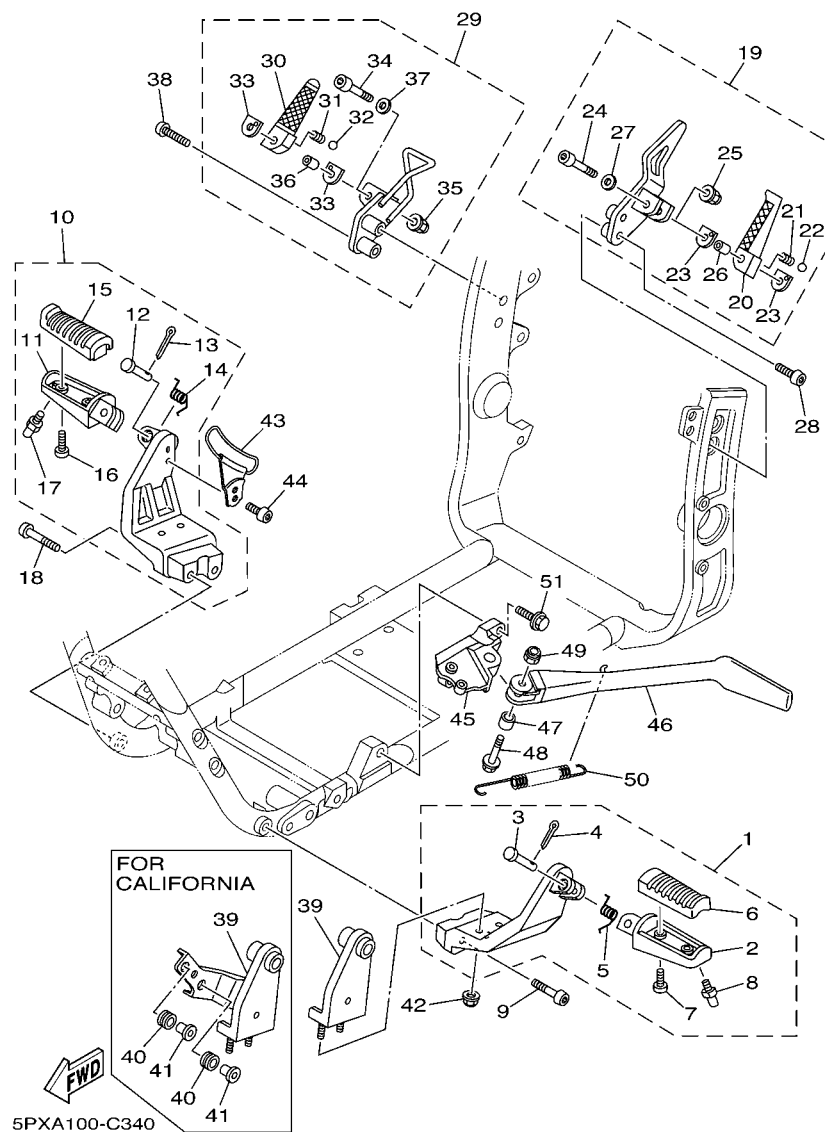

FIG. 34 STAND & FOOTREST

REF. NO.	PART NO.	DESCRIPTION	2D81	2D82	2D83		REMARKS
28	90111-10010	BOLT	2	2	2		
29	5PX-27440-10	REAR FOOTREST ASSY 2	1	1	1		
30	5PX-27441-10	.FOOTREST, REAR 2	1	1	1		
31	90501-15001	.SPRING, COMPRESSION	1	1	1		
32	93501-04011	.BALL	1	1	1		
33	2NT-27437-00	.WASHER, SPECIAL	2	2	2		
34	91380-06040	.BOLT	1	1	1		
35	95604-06200	.NUT, U FLANGE	1	1	1		
36	90387-06554	.COLLAR	1	1	1		
37	90201-066G5	.WASHER, PLATE	1	1	1		
38	90111-10011	BOLT	2	2	2		
39	5PX-27443-00	BRACKET 3	1		1		
	5PX-27443-10	BRACKET 3		1			
40	90480-13163	GROMMET		2			
41	90387-062L2	COLLAR		2			
42	95607-08200	NUT, SELF-LOCKING	2	2	2		
43	5PX-2721A-10	GUIDE, PLATE	1	1	1		
44	92017-06010	BOLT, BUTTON HEAD	2	2	2		
45	5PX-27321-00	BRACKET, SIDE STAND	1	1	1		
46	5PX-27311-00	STAND, SIDE	1	1	1		
47	90387-1215U	COLLAR	1	1	1		
48	90105-12018	BOLT, FLANGE	1	1	1		
49	90185-12119	NUT, SELF-LOCKING	1	1	1		
50	90506-35003	SPRING, TENSION	1	1	1		
51	90105-10061	BOLT, FLANGE	2	2	2		

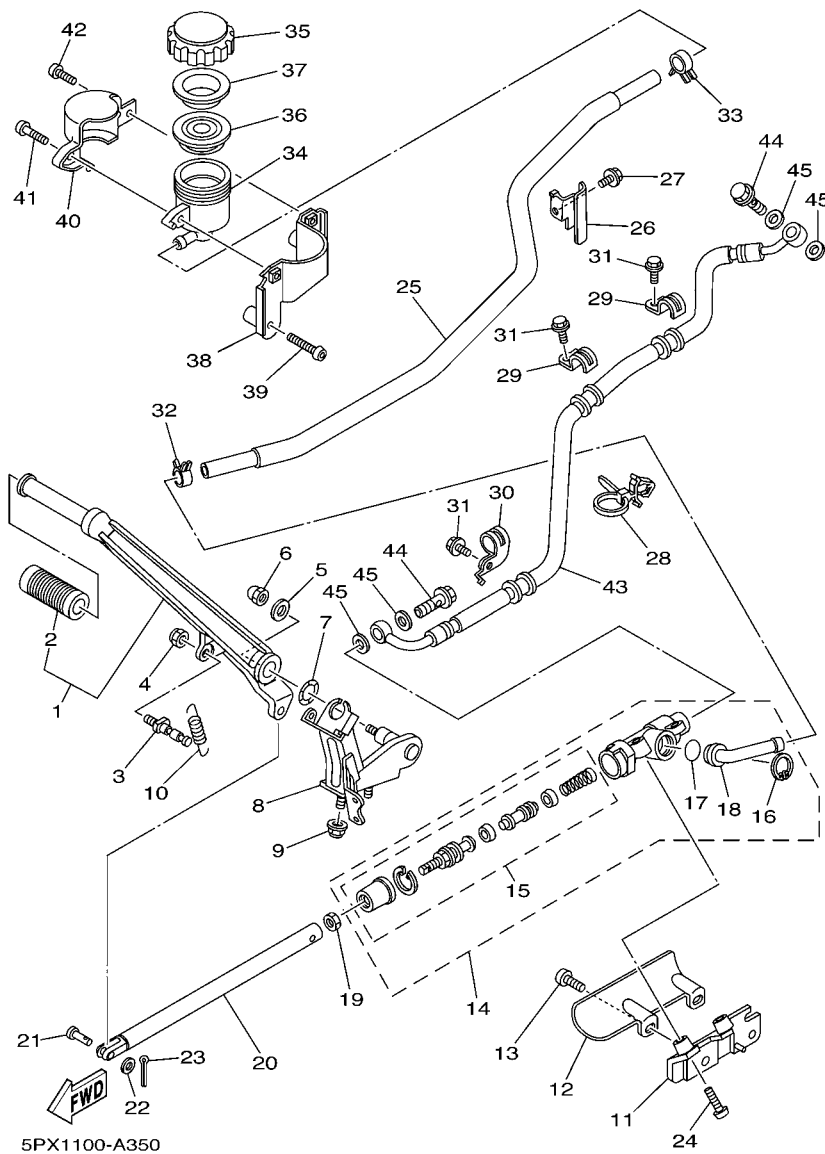

FIG. 35 REAR MASTER CYLINDER

REF. NO.	PART NO.	DESCRIPTION	2D81	2D82	2D83	REMARKS
1	5PX-27200-10	PEDAL, BRAKE	1	1	1	
2	4NK-18113-10	.COVER, SHIFT PEDAL	1	1	1	
3	5EB-27813-00	PIN, PEDAL CRANK	1	1	1	
4	95604-08100	NUT, U	1	1	1	
5	90201-087F0	WASHER, PLATE	1	1	1	
6	90176-08063	NUT, CROWN	1	1	1	
7	90206-14086	WASHER, WAVE	1	1	1	
8	5PX-2741L-10	BRACKET 4	1	1	1	
9	95607-08200	NUT, SELF-LOCKING	2	2	2	
10	90506-20009	SPRING, TENSION	1	1	1	
11	5PX-25867-00	BRACKET, MASTER CYLINDER	1	1	1	
12	5PX-27491-00	PROTECTOR	1	1	1	
13	92014-08020	BOLT, BUTTON HEAD	2	2	2	
14	4NK-2583V-00	RR. MASTER CYLINDER ASSY.	1	1	1	
15	1FK-W0042-50	.CYLINDER KIT, MASTER	1	1	1	
16	2VN-25866-00	.CIRCLIP	1	1	1	
17	93210-15620	.O-RING	1	1	1	
18	3LD-2582A-00	.JOINT	1	1	1	
19	95307-08700	NUT	1	1	1	
20	5PX-27222-10	JOINT	1	1	1	
21	91701-06018	PIN, CLEVIS	1	1	1	
22	92907-06200	WASHER	1	1	1	
23	91401-16012	PIN, COTTER	1	1	1	
24	92014-08030	BOLT, BUTTON HEAD	2	2	2	
25	5PX-25895-01	HOSE, RESERVOIR	1	1	1	
26	5PX-21374-00	HOLDER, FUEL PIPE	1	1	1	
27	95027-06010	BOLT, FLANGE	1	1	1	

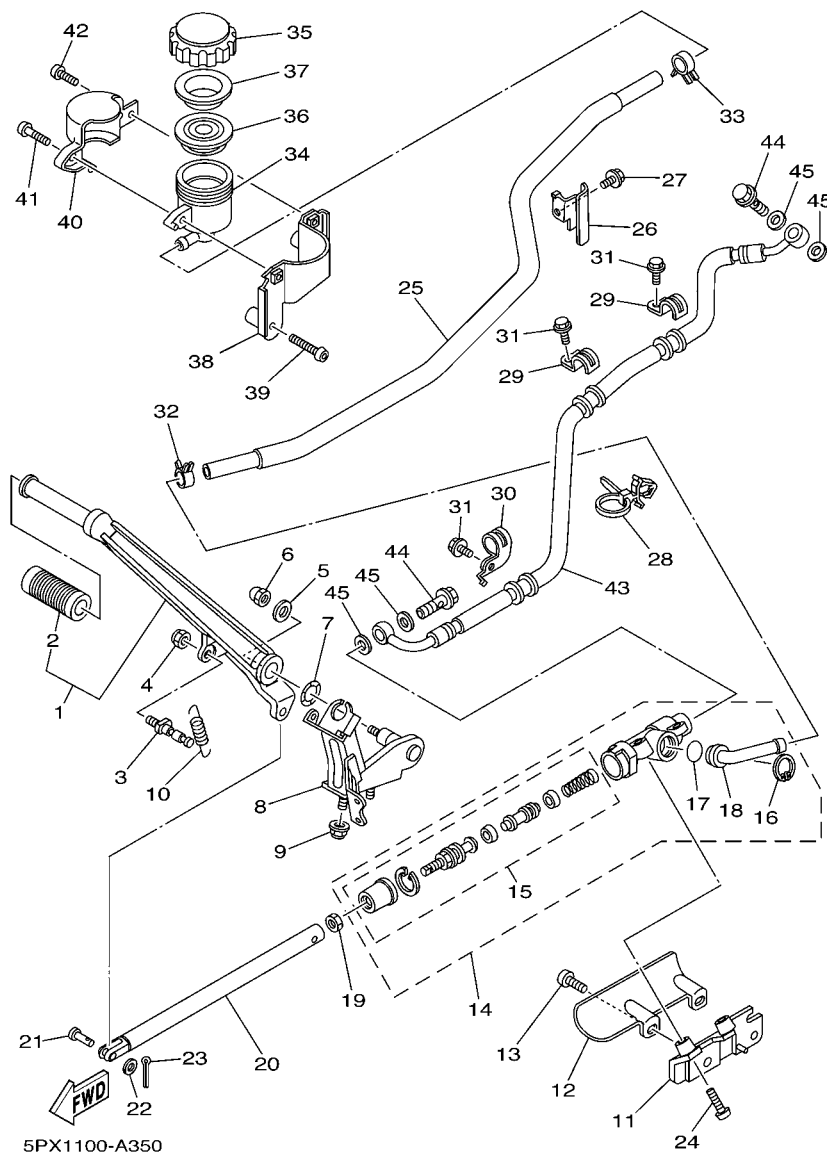

FIG. 35 REAR MASTER CYLINDER

REF. NO.	PART NO.	DESCRIPTION	2D81	2D82	2D83		REMARKS
28	90464-12089	CLAMP	1	1	1		
29	3XV-25876-00	HOLDER, BRAKE HOSE 2	2	2	2		
30	5PX-2588F-00	HOLDER, BRAKE HOSE 5	1	1	1		
31	95027-06016	BOLT, FLANGE	3	3	3		
32	90467-14057	CLIP	1	1	1		
33	90467-13071	CLIP	1	1	1		
34	47X-25894-00	TANK, RESERVOIR	1	1	1		
35	2KF-25852-50	CAP, RESERVOIR	1	1	1		
36	360-25854-01	DIAPHRAGM, RESERVOIR	1	1	1		
37	2GU-25855-00	BUSH, DIAPHRAGM	1	1	1		
38	5PX-2582E-00	HOLDER, RESERVE TANK	1	1	1		
39	92017-06035	BOLT, BUTTON HEAD	2	2	2		
40	5PX-25888-00	COVER, RESERVOIR TANK	1	1	1		
41	90111-06016	BOLT	1	1	1		
42	90111-06007	BOLT	1	1	1		
43	5PX-2581J-00	HOSE, BRAKE 4	1	1	1		
44	90401-10159	BOLT, UNION	2	2	2		
45	90201-10118	WASHER, PLATE	4	4	4		

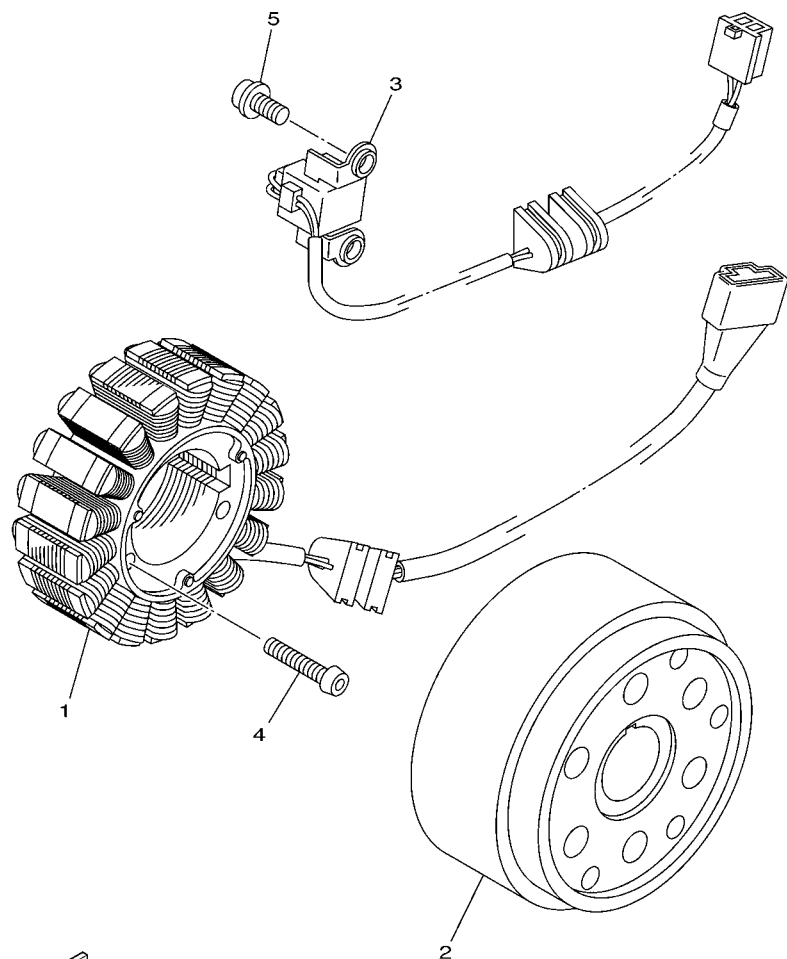

FIG. 36 GENERATOR

[illegible]

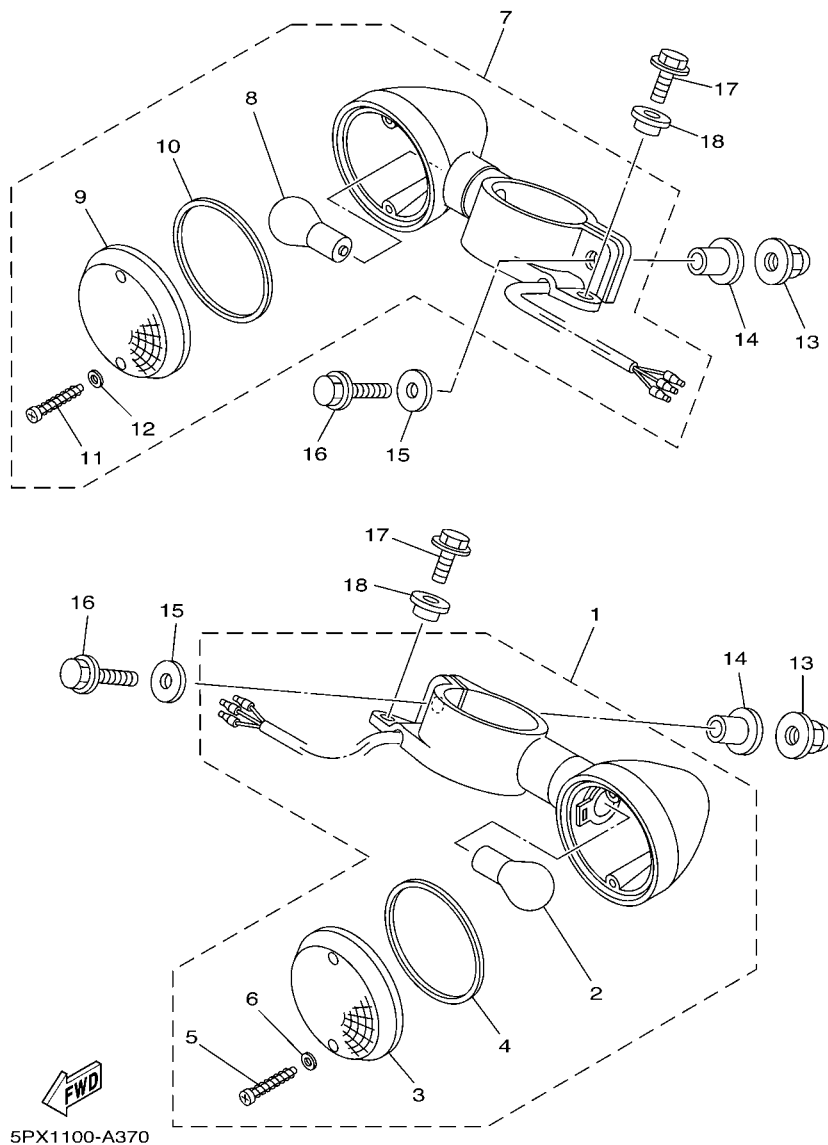
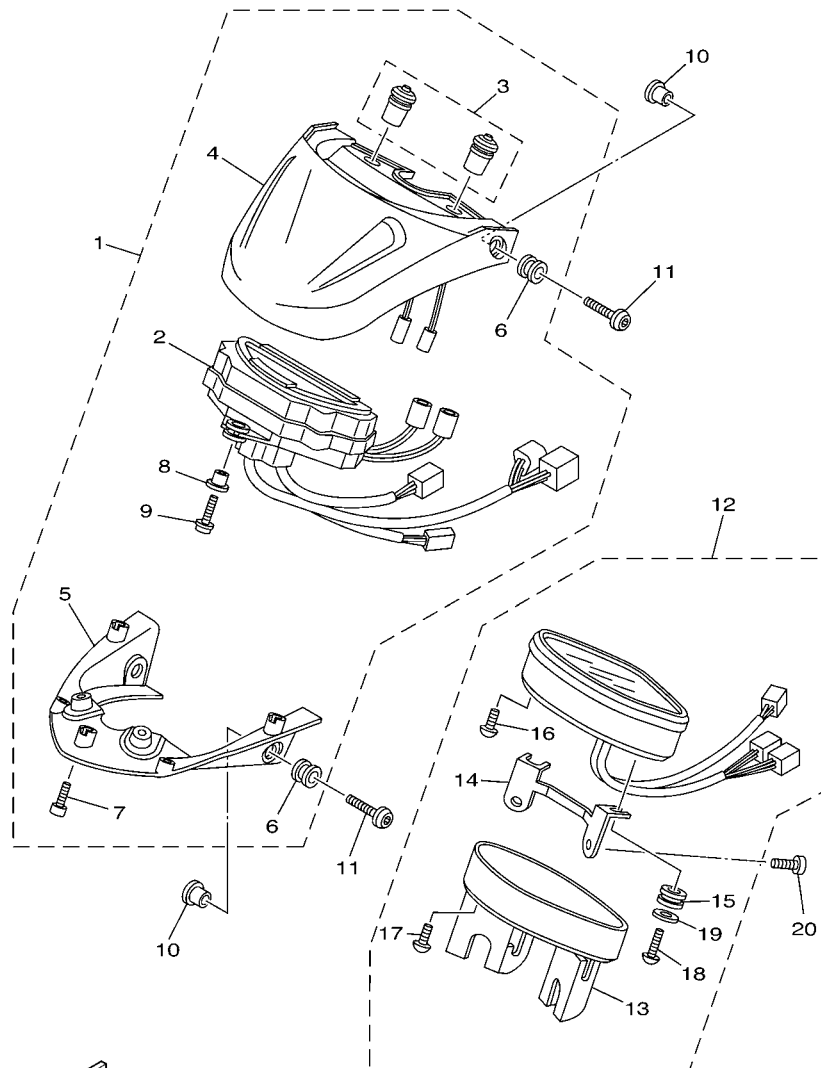

FIG. 37 FLASHER LIGHT

REF. NO.	PART NO.	DESCRIPTION	2D81	2D82	2D83	REMARKS
1	5PX-83310-20	FRONT FLASHER LIGHT ASSY 1	1	1	1	
2	5VN-83311-00	.BULB, FLASHER (12V-23/8W)	1	1	1	
3	5VN-83312-10	.LENS, FLASHER	1	1	1	
4	5PX-83313-00	.GASKET, FLASHER LENS	1	1	1	
5	97704-40625	.SCREW, TAPPING	2	2	2	
6	5PX-83348-00	.WASHER	2	2	2	
7	5PX-83320-20	FRONT FLASHER LIGHT ASSY 2	1	1	1	
8	5VN-83311-00	.BULB, FLASHER (12V-23/8W)	1	1	1	
9	5VN-83312-10	.LENS, FLASHER	1	1	1	
10	5PX-83313-00	.GASKET, FLASHER LENS	1	1	1	
11	97704-40625	.SCREW, TAPPING	2	2	2	
12	5PX-83348-00	.WASHER	2	2	2	
13	90176-06055	NUT, CROWN	2	2	2	
14	90387-06076	COLLAR	2	2	2	
15	90201-06045	WASHER, PLATE	2	2	2	
16	95807-06025	BOLT, FLANGE	2	2	2	
17	95027-06016	BOLT, FLANGE	2	2	2	
18	90560-06244	SPACER	2	2	2	



5PX1100-A381

FIG. 38 METER

REF. NO.	PART NO.	DESCRIPTION	2D81	2D82	2D83		REMARKS
1	5PX-83500-40	SPEEDOMETER ASSY	1	1			
	5PX-83500-50	SPEEDOMETER ASSY			1		
2	5PX-8358G-40	.LCD ASSY	1	1			
	5PX-8358G-50	.LCD ASSY			1		
3	5PX-8358J-00	.SWITCH, METER CONTROL	1	1	1		
4	5PX-8357B-10	.COVER COMP.	1	1	1		
5	5PX-83579-10	.COVER, METER 2	1	1	1		
6	90480-12007	.GROMMET	4	4	4		
7	91380-04010	.BOLT	5	5	5		
8	5PX-83522-00	.COLLAR	3	3	3		
9	97602-03112	.SCREW, PAN HEAD WITH WASHER	3	3	3		
10	90560-06201	SPACER	4	4	4		
11	90149-06302	SCREW	4	4	4		
12	5PX-83570-20	SPEEDOMETER ASSY	1	1			MPH
	5PX-83570-30	SPEEDOMETER ASSY			1		KM/H
13	5PX-83507-10	.COVER, SPEEDOMETER	1	1	1		
14	5PX-83519-00	.BRACKET, METER	1	1	1		
15	4XV-83513-00	.DAMPER	2	2	2		
16	97707-30014	.SCREW, TAPPING	4	4	4		
17	90167-03058	.SCREW, TAPPING	4	4	4		
18	97707-50016	.SCREW, TAPPING	2	2	2		
19	53Y-83524-00	.WASHER, SPECIAL	2	2	2		
20	91314-08012	BOLT	2	2	2		

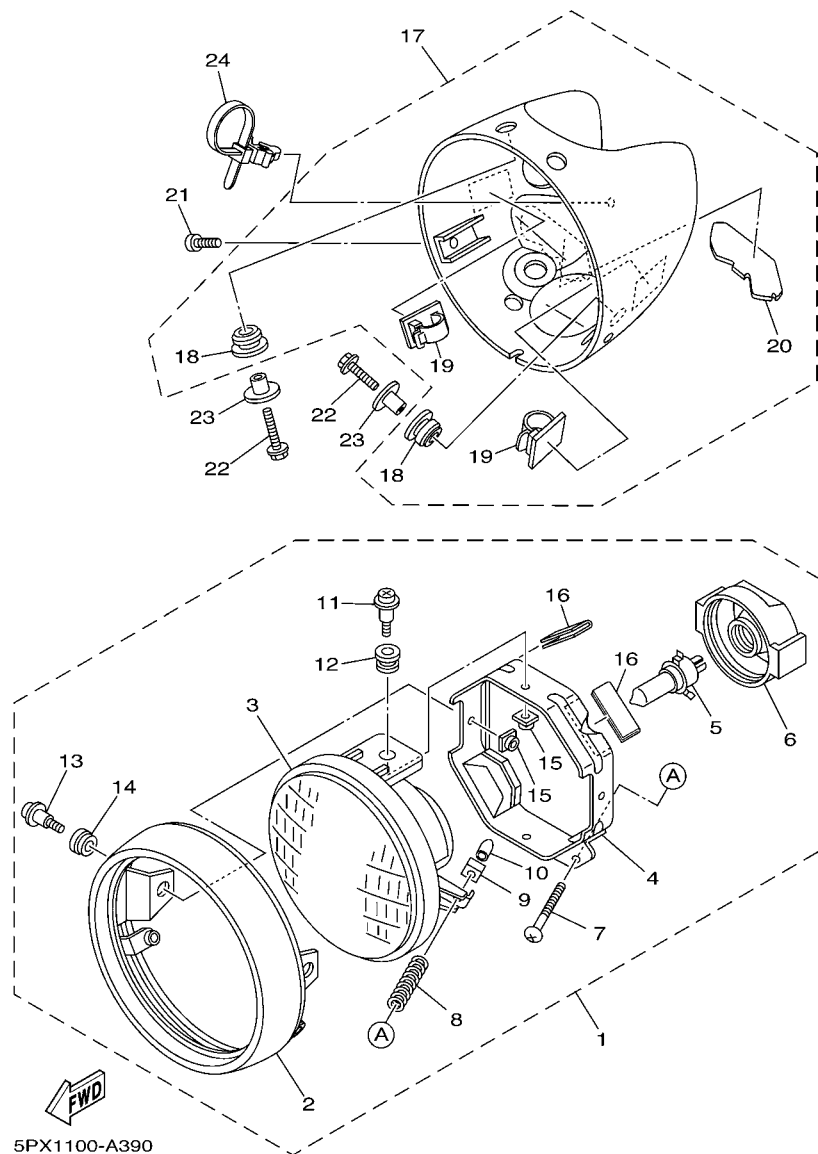

FIG. 39 HEADLIGHT

REF. NO.	PART NO.	DESCRIPTION	2D81	2D82	2D83		REMARKS
1	5PX-84310-01	HEADLIGHT UNIT ASSY	1	1	1		
2	5PX-84315-00	.RIM, HEADLIGHT	1	1	1		
3	5PX-84320-00	.LENS ASSY	1	1	1		
4	5PX-84318-00	.STAY, HEADLIGHT 1	1	1	1		
5	8G9-84314-00	.BULB (12V-60/55W)	1	1	1		(H4)HALOGEN
6	5PX-84397-00	.COVER, SOCKET	1	1	1		
7	5PX-84331-00	.SCREW, RIM ADJUSTING	2	2	2		
8	5PX-84332-00	.SPRING, SCREW	2	2	2		
9	5PX-84334-00	.NUT, ADJUSTING	2	2	2		
10	5PX-84385-00	.CAP,1	2	2	2		
11	5PX-84325-00	.SCREW, RIM FITTING	2	2	2		
12	5PX-84354-00	.GROMMET	2	2	2		
13	5PX-84125-00	.SCREW, RIM FITTING	2	2	2		
14	5PX-84352-00	.GROMMET	2	2	2		
15	5PX-84317-00	.NUT	4	4	4		
16	5PX-21669-00	.SEAL	2	2	2		
17	5PX-84330-10	BODY ASSY	1	1	1		
18	5PX-84366-00	.DAMPER, HEADLIGHT 1	4	4	4		
19	90464-13185	.CLAMP	2	2	2		
20	5PX-8413G-00	.PLATE, GUIDE	1	1	1		
21	98980-05014	SCREW, BIND	2	2	2		
22	95027-06025	BOLT, FLANGE	4	4	4		
23	90387-06049	COLLAR	4	4	4		
24	90464-12089	CLAMP	1	1	1		

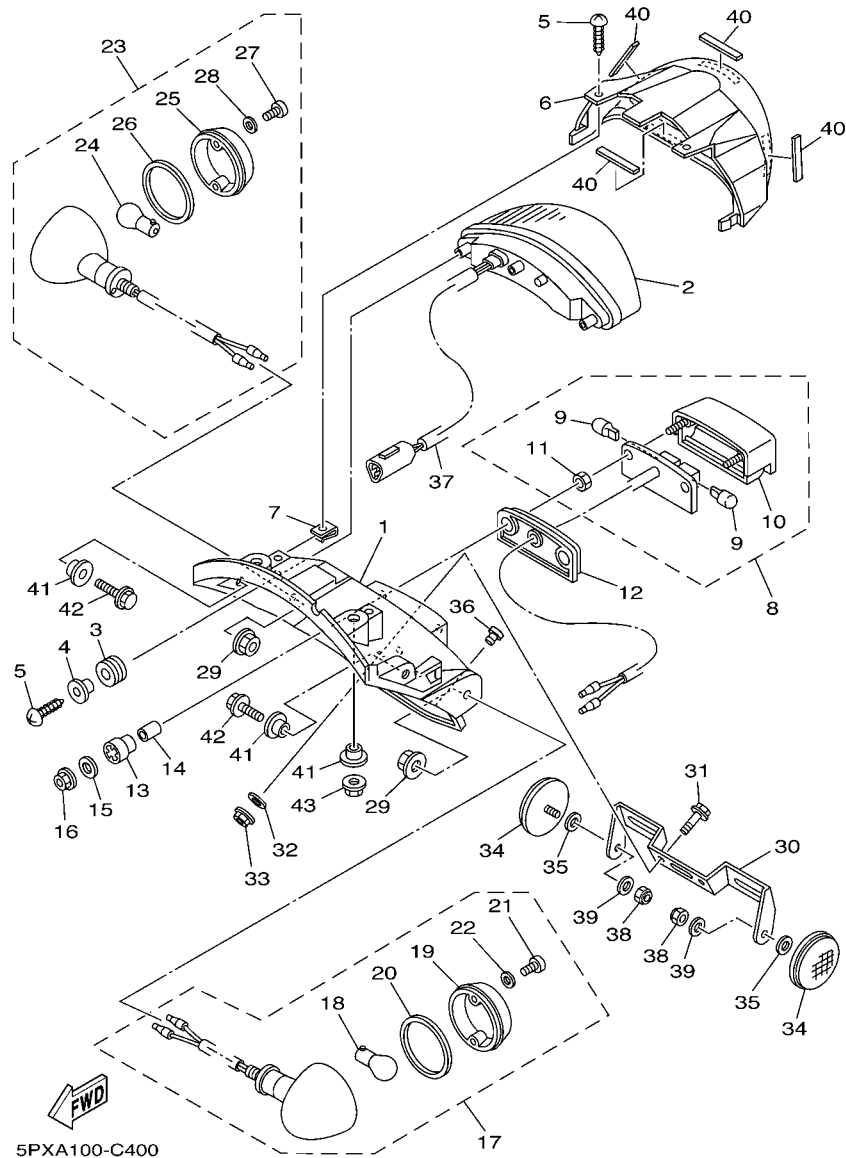

FIG. 40 TAILLIGHT

REF. NO.	PART NO.	DESCRIPTION	2D81	2D82	2D83	REMARKS
1	5PX-84711-00	BASE, TAILLIGHT	1	1	1	
2	5PX-84710-00	TAILLIGHT UNIT ASSY	1	1	1	
3	5PX-84553-00	DAMPER	3	3	3	
4	5PX-84557-00	COLLAR	3	3	3	
5	97707-50012	SCREW, TAPPING	5	5	5	
6	5PX-84716-00	COVER, TAILLIGHT	1	1	1	
7	90183-05042	NUT, SPRING	2	2	2	
8	5PX-84745-00	LICENCE LIGHT UNIT ASSY	1	1	1	
9	5PX-84744-00	.BULB (12V-2CP)	2	2	2	
10	5PX-84749-00	.BODY, LICENCE LIGHT	1	1	1	
11	5PX-84748-00	.NUT, SPECIAL	2	2	2	
12	5PX-84742-00	SEAT, BASE	1	1	1	
13	3F9-84553-00	DAMPER	2	2	2	
14	90387-06241	COLLAR	2	2	2	
15	90201-05033	WASHER, PLATE	2	2	2	
16	95707-05500	NUT, FLANGE	2	2	2	
17	5PX-83330-20	REAR FLASHER LIGHT ASSY 1	1	1	1	
18	5VN-83311-10	.BULB, FLASHER (12V-21W)	1	1	1	
19	5PX-83342-10	.LENS, FLASHER 2	1	1	1	
20	5PX-83313-00	.GASKET, FLASHER LENS	1	1	1	
21	97704-40625	.SCREW, TAPPING	2	2	2	
22	5PX-83348-00	.WASHER	2	2	2	
23	5PX-83340-20	REAR FLASHER LIGHT ASSY 2	1	1	1	
24	5VN-83311-10	.BULB, FLASHER (12V-21W)	1	1	1	
25	5PX-83312-10	.LENS, FLASHER	1	1	1	
26	5PX-83313-00	.GASKET, FLASHER LENS	1	1	1	
27	97704-40625	.SCREW, TAPPING	2	2	2	

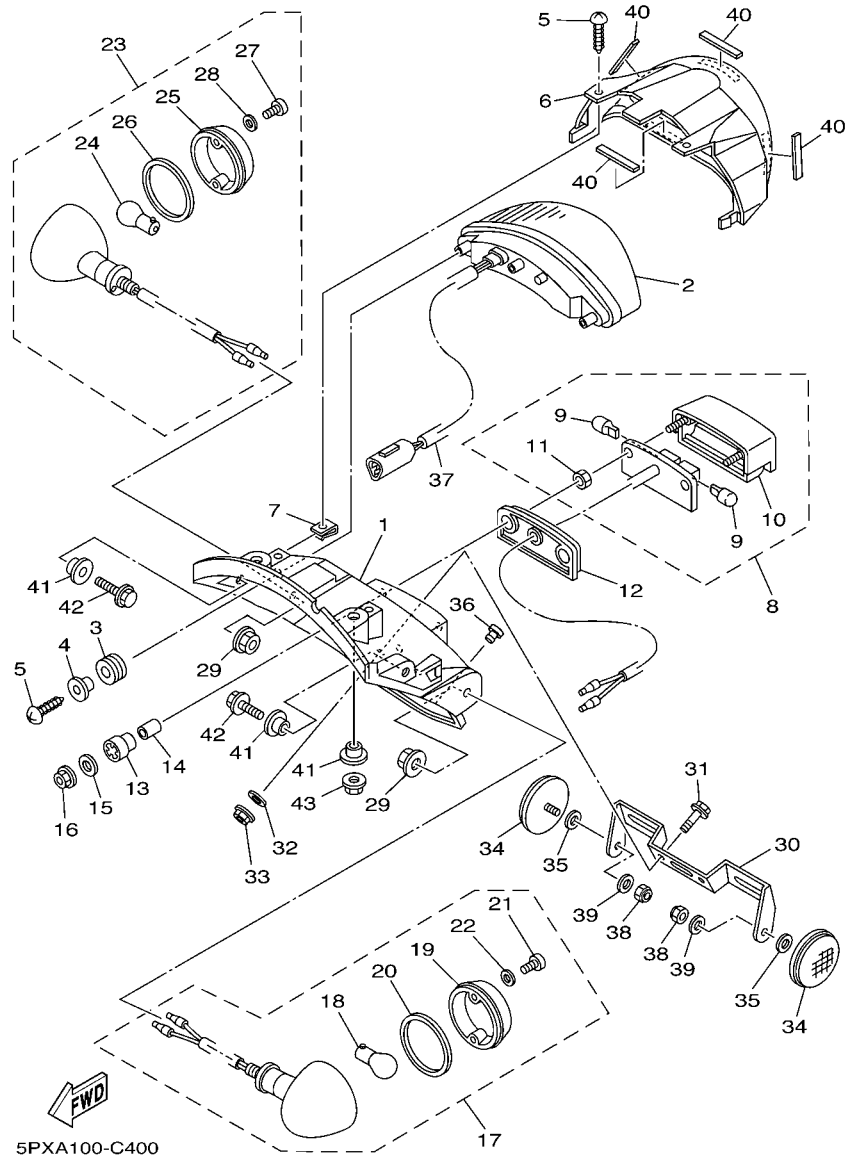
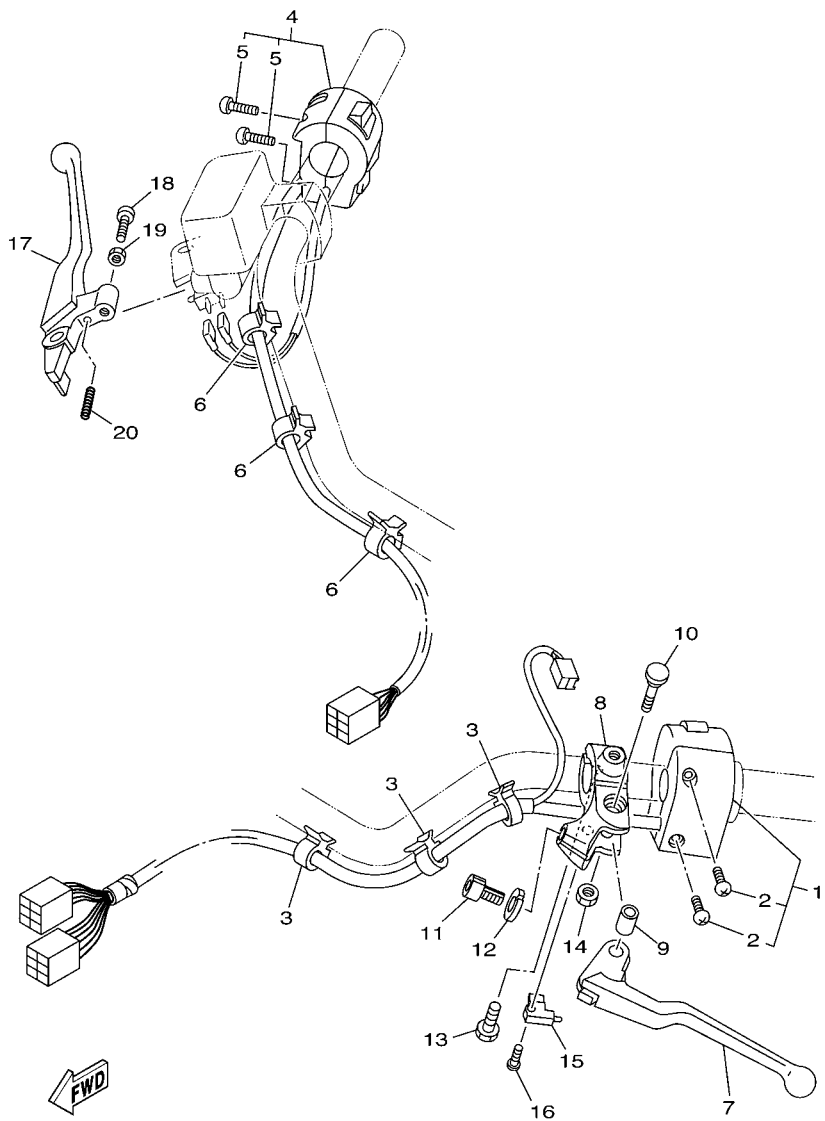

FIG. 40 TAILLIGHT

REF. NO.	PART NO.	DESCRIPTION	2D81	2D82	2D83		REMARKS
28	5PX-83348-00	.WASHER	2	2	2		
29	95707-12500	NUT, FLANGE	2	2	2		
30	5PX-84751-00	BRACKET, LICENSE	1	1	1		
31	95027-06014	BOLT, FLANGE	2	2	2		
32	90201-06380	WASHER, PLATE	2	2	2		
33	95607-06100	NUT, U	2	2	2		
34	449-85131-02	REFLECTOR, REAR 1	2	2	2		
35	90201-05033	WASHER, PLATE	2	2	2		
36	90338-06018	PLUG	1	1	1		
37	5PX-84717-00	CORD, TAILLIGHT	1	1	1		
38	5PX-84548-00	NUT, U	2	2	2		
39	5PX-84754-00	WASHER, PLATE	2	2	2		
40	5PX-84753-00	DAMPER	4	4	4		
41	90387-06648	COLLAR	4	4	4		
42	95807-06012	BOLT, FLANGE	2	2	2		
43	95607-06200	NUT, SELF U-FLANGE	2	2	2		



2D81100-D410

FIG. 41 HANDLE SWITCH & LEVER

REF. NO.	PART NO.	DESCRIPTION	2D81	2D82	2D83		REMARKS
1	5PX-83973-30	SWITCH, HANDLE 3	1	1	1		
2	98580-05025	.SCREW, PAN HEAD	2	2	2		
3	90464-15192	CLAMP	3	3	3		
4	5PX-83975-30	SWITCH, HANDLE 2	1	1	1		
5	98507-05025	.SCREW, PAN HEAD	2	2	2		
6	90464-10190	CLAMP	3	3	3		
7	4WM-83912-10	LEVER 1	1	1	1		
8	5BN-82911-20	HOLDER, LEVER 1	1	1	1		
9	4TR-83913-00	COLLAR, LEVER 1	1	1	1		
10	4TR-83945-10	BOLT, LEVER	1	1	1		
11	90123-08083	BOLT	1	1	1		
12	90179-08316	NUT	1	1	1		
13	97017-06020	BOLT	1	1	1		
14	95604-06100	NUT, U	1	1	1		
15	3YX-82917-01	SWITCH	1	1	1		
16	98704-03020	SCREW, FLAT HEAD	1	1	1		
17	5EY-83922-10	LEVER 2	1	1	1		
18	90149-06131	SCREW	1	1	1		
19	90170-06010	NUT	1	1	1		
20	90501-10312	SPRING, COMPRESSION	1	1	1		

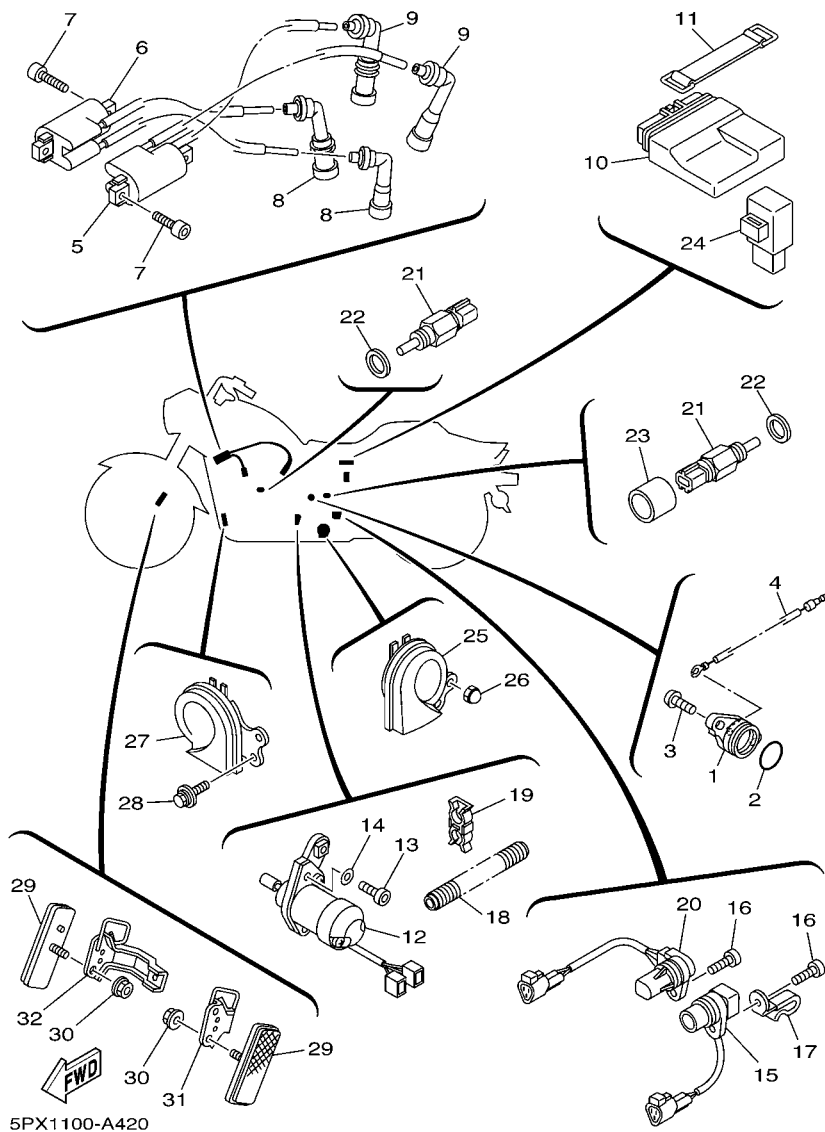

FIG. 42 ELECTRICAL 1

REF. NO.	PART NO.	DESCRIPTION	2D81	2D82	2D83		REMARKS
1	1AE-82540-00	NEUTRAL SWITCH ASSY	1	1	1		
2	93210-29196	O-RING	1	1	1		
3	90149-06040	SCREW	2	2	2		
4	5PX-82509-00	WIRE, SUB LEAD	1	1	1		
5	5PX-82310-00	IGNITION COIL ASSY	1	1	1		
6	5PX-82310-10	IGNITION COIL ASSY	1	1	1		
7	91380-06025	BOLT	4	4	4		
8	4TR-82370-00	PLUG CAP ASSY	2	2	2		
9	4NK-82370-00	PLUG CAP ASSY	2	2	2		
10	5PX-8591A-01	ENGINE CONTROL UNIT ASSY	1	1	1		
11	120-82131-00	BAND, BATTERY	1	1	1		
12	5PX-86110-10	SOLENOID	1	1	1		
13	90110-06061	BOLT, HEXAGON SOCKET HEAD	2	2	2		
14	90202-06002	WASHER, PLATE	2	2	2		
15	5PX-83755-11	SENSOR, SPEED	1	1	1		
16	91314-06014	BOLT	2	2	2		
17	90465-08127	CLAMP	1	1	1		
18	4WM-81842-00	COVER	1	1	1		
19	90464-18266	CLAMP	1	1	1		
20	5PX-85896-01	SENSOR, CAM POSITION	1	1	1		
21	5PX-83591-00	THERMO UNIT	2	2	2		
22	90201-12172	WASHER, PLATE	2	2	2		
23	5PX-1319W-00	CAP, OUT	1	1	1		
24	5PX-83350-00	FLASHER RELAY ASSY	1	1	1		
25	4WM-83371-00	HORN	1	1	1		
26	90176-06041	NUT, CROWN	2	2	2		
27	5PX-83371-00	HORN	1	1	1		

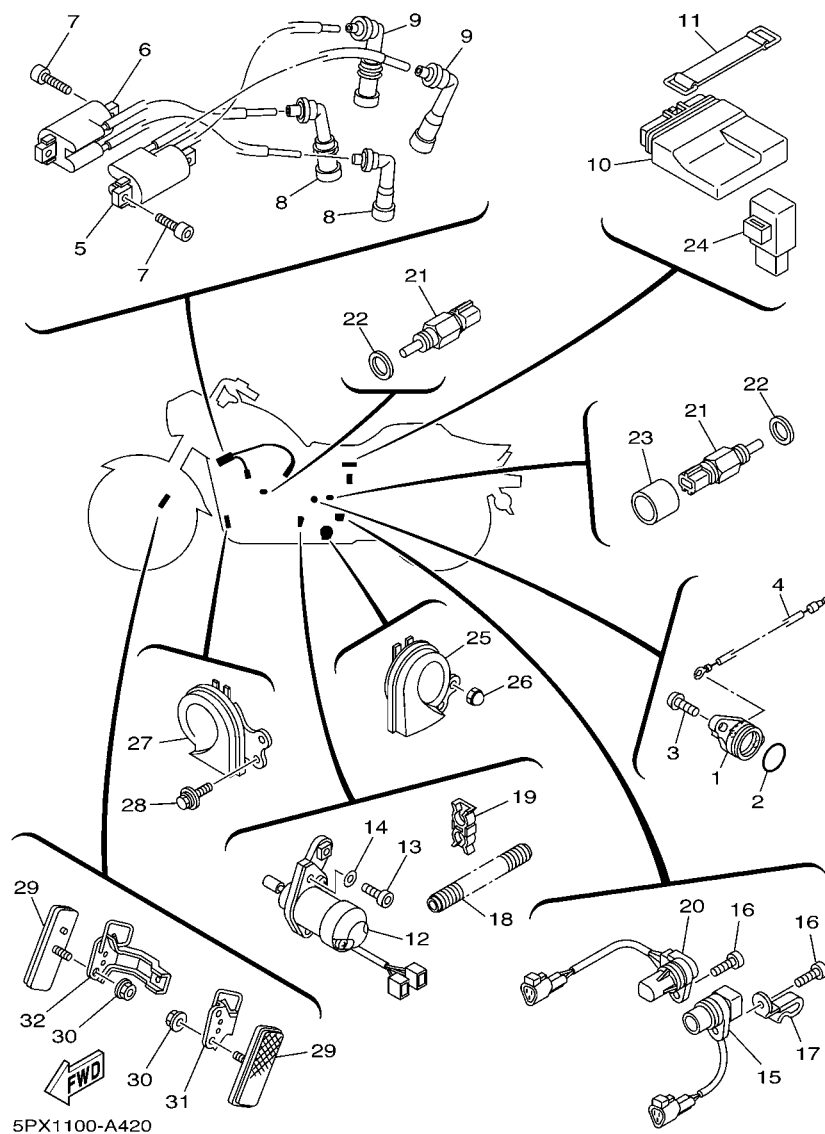

FIG. 42 ELECTRICAL 1

[illegible]

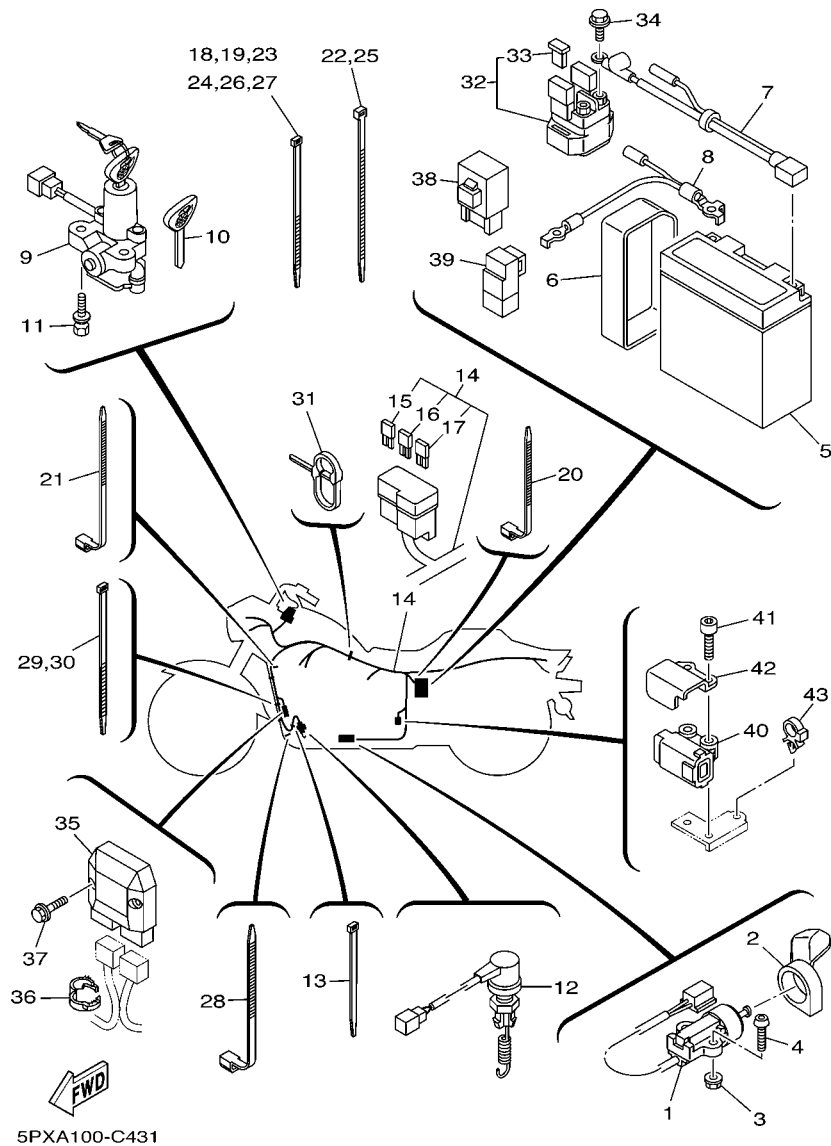

FIG. 43 ELECTRICAL 2

REF. NO.	PART NO.	DESCRIPTION	2D81	2D82	2D83	REMARKS
1	5VS-82566-C0	SWITCH, SIDE STAND	1	1	1	
2	4WM-8252U-00	COVER	1	1	1	
3	95607-05200	NUT, U FLANGE	2	2	2	
4	92017-05025	BOLT, BUTTON HEAD	2	2	2	
5	5EA-82100-11	BATTERY ASSY (GS GT14B-4)	1	1	1	
6	4AS-82131-01	BAND, BATTERY	1	1	1	
7	5PX-82115-00	WIRE, PLUS LEAD	1	1	1	
8	5PX-82116-00	WIRE, MINUS LEAD	1	1	1	
9	5PX-82501-10	MAIN SWITCH STEERING LOCK	1	1	1	
10	5PX-82511-09	BLANK KEY	1	1	1	AP
11	90109-080G5	BOLT	2	2	2	
12	5PX-82530-00	STOP SWITCH ASSY	1	1	1	
13	90464-16061	CLAMP	1	1	1	
14	5PX-82590-20	WIRE HARNESS ASSY	1	1	1	
15	5JJ-82151-00	.FUSE (7.5A-BL)	2	2	2	
16	5JJ-82151-30	.FUSE (10A-BL)	4	4	4	
17	5JJ-82151-10	.FUSE (15A-BL)	4	4	4	
18	1UA-82591-00	BAND	1	1	1	
19	1UA-82591-00	BAND	1	1	1	
20	90464-13077	CLAMP	1	1	1	
21	90464-13073	CLAMP	1	1	1	
22	3MA-82591-00	BAND	4	4	4	
23	1UA-82591-00	BAND	1	1	1	
24	1UA-82591-00	BAND	1	1	1	
25	3MA-82591-00	BAND	4	4	4	
26	1UA-82591-00	BAND	1	1	1	
27	1UA-82591-00	BAND	1	1	1	

NUMERICAL INDEX

PART NO.	GRID NO.	PART NO.	GRID NO.	PART NO.	GRID NO.	PART NO.	GRID NO.	PART NO.	GRID NO.	PART NO.	GRID NO.
5PX-11101-00	B - 2	5PX-12154-00	B - 5	5PX-13892-00	B - 10	5PX-14624-10	C - 3	5PX-1542A-00	C - 6	5PX-17211-00	C - 13
5PX-11101-10	B - 2	5PX-12155-00	B - 6	5PX-13893-00	B - 10	5PX-14628-10	C - 2	5PX-1542B-00	D - 3	4NK-17221-01	C - 13
4WM-11126-00	B - 3	31G-12158-00	B - 5	5PX-13894-01	B - 10	5PX-14710-10	C - 3	5PX-1542C-00	D - 3	4NK-17231-01	C - 13
5PX-11131-01	B - 2	31G-12159-02	B - 5	5PX-13894-12	B - 10	5PX-14714-00	C - 2	5PX-15431-00	C - 7	5PX-17241-01	C - 13
4WM-11133-10	B - 2	5PX-12161-00	B - 5	5PX-13895-00	B - 10	5PX-14715-00	C - 2	5PX-15441-00	C - 8	5PX-17251-00	C - 13
5PX-11141-01	B - 2	5PX-12215-00	B - 6	5PX-13897-00	B - 11	5PX-14718-10	C - 2	5PX-15449-00	D - 3	5VN-17411-00	C - 13
5PX-11166-00	B - 3	5PX-12275-00	C - 7	5PX-13906-00	B - 10	5PX-14728-10	C - 2	5PX-15451-00	C - 6	4WM-17421-00	C - 13
5PX-11167-00	B - 3	5PX-12278-00	C - 7	5PX-13907-00	E - 6	5PX-14738-10	C - 2	5PX-15461-01	C - 7	5PX-17446-00	D - 4
5PX-11171-00	B - 2	4WM-12282-00	B - 6	5PX-13938-00	B - 9	4WM-14755-00	C - 3	5PX-15462-00	C - 7	5PX-17471-00	D - 4
4WM-11172-00	B - 2	5PX-12286-00	C - 7	5PX-13971-01	B - 10	5PX-14755-00	C - 2	4WM-15484-00	C - 6	5PX-17521-00	C - 15
5VN-11175-00	B - 2	4WM-12293-00	B - 6	5PX-13972-00	B - 10	4BD-14766-00	C - 3	4H7-15486-00	D - 3	5PX-17538-00	D - 3
4WM-11176-00	B - 2	4WM-12294-00	B - 6	5PX-13973-01	B - 10	5PX-14771-10	C - 3	5PX-15491-00	D - 3	5PX-17541-00	C - 15
5PX-11181-00	B - 2	4WM-12298-00	B - 6	5PX-13974-01	B - 10	5PX-14772-00	C - 3	5PX-15511-00	C - 9	5PX-17542-00	C - 15
5PX-11182-00	B - 2	5PX-13100-00	C - 15	5PX-14103-00	B - 9	5PX-14798-00	C - 3	4WM-15512-00	C - 9	5PX-1755A-00	C - 15
5PX-11191-00	B - 3	4WM-13116-00	C - 15	5JW-14104-00	B - 9	5PX-14799-00	C - 3	4WM-15515-00	C - 9	5PX-17613-00	D - 3
5PX-11192-00	B - 3	5PX-13132-00	D - 2	5PX-14137-00	B - 9	5PX-1479H-10	C - 3	4WM-15517-00	C - 9	5PX-17631-00	D - 2
5PX-11193-00	B - 3	5PX-13161-00	B - 8	5PX-14148-00	B - 12	4WM-14803-00	B - 14	5PX-15521-00	C - 9	5PX-1763A-00	D - 4
214-11198-01	C - 8	4WM-13171-00	B - 7	5PX-14149-00	B - 9	5PX-14815-00	B - 14	4WM-15522-00	C - 9	5PX-17651-00	D - 3
	D - 2	4WM-13181-00	B - 8	5PX-14188-00	B - 9	5PX-14834-00	B - 14	4WM-15590-00	C - 9	4WM-17653-00	D - 3
5PX-11311-00	B - 3	5PX-1319W-00	F - 13	5PX-14189-00	B - 9	5PX-14867-00	B - 15	4WM-15653-00	C - 10	5PX-17654-00	D - 3
4WM-11351-00	B - 3	4WM-13286-00	C - 15	5PX-14239-00	B - 9	5PX-14871-00	B - 14	5VN-15659-00	C - 9	5PX-17655-00	D - 3
4WM-11400-02	B - 4	5PX-13300-01	B - 7	5PX-14261-00	B - 10	5PX-14872-00	B - 14	5PX-15779-00	D - 2	5PX-17665-10	D - 3
4WM-11534-00	B - 6	5PX-13360-00	B - 7	5PX-14295-01	B - 9	5PX-14873-01	B - 14	4WM-16111-00	C - 11	5PX-17675-10	D - 3
5PX-11610-00	B - 4	5PX-13405-00	B - 7	5PX-14349-00	B - 11	5PX-14877-00	B - 14	4WM-16139-00	C - 15	4WM-17682-00	C - 15
5PX-11631-00	B - 4	4WM-13411-00	B - 7	5PX-14412-00	B - 12	5PX-14881-00	B - 14	4WM-16150-00	C - 11	5PX-17691-00	C - 15
4WM-11633-00	B - 4	4WM-13412-00	B - 7	5PX-14413-00	B - 12	5PX-14882-00	B - 14	5VN-16154-00	C - 11	5PX-17929-00	C - 15
5PX-11650-00	B - 4	5PX-13416-00	B - 8	5PX-14413-10	B - 13	5PX-14883-00	B - 14	4WM-16181-00	C - 11	4WM-17931-00	C - 15
5PX-11654-00	B - 4	5PX-13418-00	B - 8	5PX-14414-01	B - 13	5PX-14995-00	B - 9	4WM-16193-00	C - 11	5PX-17932-01	D - 2
4WM-11656-00	B - 4	5PX-13421-00	D - 2	5PX-1441A-00	B - 12	5PX-15100-02	C - 4	26H-16307-01	C - 11	5PX-17933-01	D - 4
4WM-11656-10	B - 4	3FV-13440-10	B - 8	5PX-14421-10	B - 12	4WM-15123-00	C - 4	26H-16321-01	C - 11	4WM-18101-01	D - 6
4WM-11656-20	B - 4	5MB-13461-00	B - 8	5PX-14435-00	B - 10	4WM-15138-00	C - 4	26H-16324-00	C - 11	5PX-18110-10	D - 6
4WM-11656-30	B - 4	5PX-13464-00	B - 7	5PX-14437-00	B - 12	4WM-15142-00	C - 6	1FK-16334-10	C - 11	4NK-18113-10	D - 6
4WM-11656-40	B - 4	5PX-13542-01	B - 14	5PX-1443E-01	B - 12	4WM-15143-00	C - 6	1FK-16335-00	C - 11		F - 4
5PX-11951-00	B - 6	5PX-13544-00	B - 10	5PX-1443E-10	B - 14	5PX-15189-00	C - 4	5PX-16340-00	C - 11	5PX-18115-10	D - 6
4WM-12111-00	B - 5	5PX-13545-00	B - 11	5PX-14440-01	B - 12	4WM-15316-00	C - 6	132-16346-00	D - 6	26H-18140-02	D - 6
4WM-12113-00	B - 5	5PX-13546-00	B - 11	5PX-14451-00	B - 12	4WM-15326-00	C - 6	1FK-16351-00	C - 11	4NK-18141-00	D - 5
4WM-12114-00	B - 5	5PX-13547-00	B - 11	5PX-14452-00	B - 12	4WM-15335-00	C - 7	5PX-16352-00	C - 12	5VN-18150-10	D - 6
26H-12116-00	B - 5	5PX-13548-00	B - 11	5PX-14454-01	B - 11	5PX-15362-00	D - 2	4XV-16356-01	C - 12	2H9-18154-00	D - 6
26H-12117-00	B - 5	5PX-13569-00	B - 11	5PX-14455-00	B - 12	4WM-15377-00	C - 7	5PX-16370-10	C - 11	5PX-18154-00	D - 6
4G0-12118-00	B - 5	4BH-13573-00	B - 9	5PX-14461-00	B - 12	5PX-15411-00	C - 6	4WM-16382-00	C - 11	5PX-18164-10	D - 6
4KM-12119-00	B - 5	4WM-1357N-01	B - 7	5PX-14465-00	B - 10	5PX-15413-00	C - 8	1FK-16383-00	C - 11	4NK-18185-00	D - 5
4WM-12121-00	B - 5	5PX-13582-00	D - 2	5PX-14466-00	B - 11	5PX-15414-10	C - 6	5PX-16383-00	C - 12	4WM-18511-00	D - 5
5PX-12144-00	B - 5	5PX-13586-00	B - 9	5PX-14498-00	B - 13	5VN-15417-00	C - 5	26H-16384-00	C - 11	4WM-18512-00	D - 5
5PX-12146-00	B - 5	5PX-13590-00	B - 9	5PX-1449E-00	B - 13	5PX-15421-00	C - 7	26H-16385-00	C - 11	5PX-18513-00	D - 5
5PX-12147-00	B - 6	5PX-13595-00	B - 10	5PX-14610-10	C - 2	5PX-15423-00	C - 6	5PX-17076-10	D - 3	4NK-18531-00	D - 5
5PX-12148-00	B - 6	5PX-13750-00	B - 9	3EG-14613-00	C - 2	5PX-15425-00	C - 6	5PX-17121-00	C - 13	5PX-18540-00	D - 5
5PX-12151-00	B - 5	5PX-13750-10	B - 9	5PX-14615-00	C - 2	5PX-15427-00	C - 7	5PX-17141-20	C - 13	4UN-18542-00	D - 5
4WM-12153-10	B - 5	5FL-13761-00	B - 9	5PX-14620-10	C - 3	5PX-15429-00	C - 7	5PX-17151-00	C - 13	4UN-18566-00	D - 5

NUMERICAL INDEX

PART NO.	GRID NO.	PART NO.	GRID NO.	PART NO.	GRID NO.	PART NO.	GRID NO.	PART NO.	GRID NO.	PART NO.	GRID NO.
5PX-21110-10	D - 7	5PX-2179R-30	D - 11	5PX-24136-00	E - 5	22W-24741-00	E - 7	5PX-25867-00	F - 4	5PX-27443-10	F - 3
5PX-21161-00	D - 8	5PX-2179V-30	D - 11	5PX-2413Y-01	E - 3	5PX-24750-00	E - 7	4NK-25867-20	E - 15	4BH-27451-01	F - 2
5PX-2117X-00-P0	D - 10	5PX-22110-00	D - 12	5PX-24145-00	E - 5	5PX-2475H-00	E - 7	5PX-25872-10	E - 15	4BH-27461-01	F - 2
5PX-21266-00	D - 8	5JJ-22128-00	D - 12	5PX-2414H-00	E - 3	5PX-2475J-00	E - 7	5PX-25875-00	E - 15	5PX-27491-00	F - 4
4DN-21268-00	D - 13	5PX-2213J-01	D - 12	5PX-2414J-00	E - 3	5PX-2475N-10	E - 7	3XV-25876-00	F - 5	5EB-27813-00	F - 4
5PX-21268-00	D - 8	5PX-22141-00	D - 12	5PX-2414K-00	E - 3	5PX-2475R-00	E - 7	5PX-25886-00	E - 15	5PX-28100-10	D - 11
5PX-21269-00	D - 8	5PX-2217A-00	D - 12	5PX-2416B-00	E - 3	5PX-2476U-00	E - 7	5PX-25887-00	E - 15	5PX-2837N-10	D - 11
5PX-2128A-00	D - 8	4WM-2217M-10	D - 12	5PX-24170-00	E - 5	5PX-2476V-00	E - 7	5PX-25888-00	F - 5	5PX-46241-00	E - 11
5PX-21295-00	D - 9	5PX-22184-00	D - 12	5PX-24176-01	E - 3	4BP-24780-00	E - 7	5PX-2588F-00	F - 5	5PX-81410-10	F - 6
4WM-21314-00	D - 7	4KM-2219X-00	D - 12	5PX-2417B-00	E - 3	5PX-2478E-00	E - 7	47X-25894-00	F - 5	5PX-81450-00	F - 6
5PX-21315-00	D - 7	5PX-22210-20	D - 13	5PX-24180-00	E - 5	4BP-24792-00	E - 7	5PX-25895-01	F - 4	5PX-81670-00	F - 6
5PX-21316-00	D - 7	5PX-22210-30	D - 13	2YK-24181-10	E - 3	5PX-24796-00	D - 11	4NK-2589F-00	E - 15	5PX-81673-00	C - 12
5PX-21317-00	D - 7	5PX-22311-10	D - 12	5PX-24182-01	E - 3	4XV-25117-00	E - 9	5JW-25914-10	E - 13	5PX-81801-00	C - 9
5PX-21318-00	D - 7	5PX-22312-00	D - 13	5PX-24183-01	E - 3	5PX-25168-10	E - 9	4SV-25919-00	E - 10	5PX-8181L-00	C - 9
5PX-21341-00	E - 7	5PX-22341-10	D - 13	5PX-24184-01	E - 4	4XV-25181-00	E - 9	5JW-25919-00	E - 13	5PX-8182G-00	C - 9
5PX-21343-00	D - 8	5PX-23102-10	D - 15	5PX-24186-01	E - 3	5PX-25317-00	E - 11	4SV-25924-00	E - 10	5PX-8183G-00	C - 9
5PX-21359-00	D - 8	5PX-23103-10	D - 15	3VD-24188-00	D - 9	5PX-25338-10	E - 11	3GM-25925-00	E - 10	4WM-81842-00	F - 13
5PX-21374-00	F - 4	5PX-23110-00	D - 15	4GY-24188-00	E - 3	5PX-25345-00	E - 13	4TT-25937-00	E - 13	5PX-81846-00	C - 9
5PX-2137F-00	D - 7	5PX-23111-00	D - 15	5PX-2419F-00	E - 4	4WM-25364-00	E - 11	5PX-26111-10	E - 14	5PX-81861-00	C - 9
5PX-21398-00	D - 9	4XV-23118-00	D - 15	5PX-24280-00	E - 4	5VN-25366-10	E - 11	4NK-26240-00	E - 14	5PX-81890-00	C - 9
5JW-2139X-00	D - 10	5PX-23120-00	D - 15	5PX-24304-01	E - 4	4WM-25376-00	E - 11	4NK-26241-00	E - 14	4YR-81940-01	G - 2
5PX-21445-10	D - 7	5PX-23123-00-33	E - 2	5PX-24304-11	E - 4	4WM-25377-00	E - 11	5PX-26280-00	E - 14	5JJ-81950-20	G - 2
5PX-21453-00	D - 8	5PX-23125-00	D - 15	5PX-24305-00	E - 4	5PX-25381-00	E - 12	4NK-2628J-00	E - 14	5KS-81950-30	G - 2
5PX-21495-00	D - 7	5PX-23133-00-33	E - 2	5PX-24311-00	E - 3	5PX-25388-00	E - 11	4NK-26290-00	E - 14	5JW-81960-00	G - 2
5PX-21597-11	D - 8	4XV-23135-00	D - 15	5PX-24312-00	E - 4	5PX-25389-00	E - 11	5PX-26311-20	E - 14	5EA-82100-11	F - 15
5PX-21598-00	D - 8	5PX-23136-01	D - 15	5PX-24313-00	E - 4	5MT-25398-00	E - 9	5PX-26312-20	E - 14	5PX-82115-00	F - 15
5PX-21613-00-P0	D - 9	5PX-23141-00	D - 15	5PX-24314-00	E - 4		E - 11	5PX-26335-20	E - 14	5PX-82116-00	F - 15
5PX-21614-00-P0	D - 9	4XV-23142-00	D - 15	5PX-24318-01	E - 5	5MT-25398-10	E - 9	1E6-26342-00	E - 14	5PX-82129-00	D - 10
5PX-21643-10	D - 9	4EB-23144-00	D - 15	5PX-24321-01	E - 5		E - 11	4NK-2635J-00	E - 14	120-82131-00	D - 11
5PX-21652-00	D - 10	4EB-23145-01	D - 15	5PX-24322-10	E - 5	5MT-25398-20	E - 9	5H0-26393-00	E - 14		F - 13
5PX-21669-00	D - 9	36Y-23146-10	D - 15	5PX-24323-01	E - 5		E - 11	3VR-27114-00	D - 8	4AS-82131-01	F - 15
	F - 9	3XJ-23147-L0	D - 15	5PX-24323-11	E - 5	5PX-25470-10	E - 11	5PX-27200-10	F - 4	1AE-82151-00	G - 2
5PX-21711-00-P0	D - 10	26H-23156-00	D - 15	5PX-24325-00	E - 6	5PX-2580T-00	E - 10	5PX-2721A-10	F - 3	5JJ-82151-00	F - 15
5PX-2171H-00	D - 10	2K8-23158-L0	D - 15	5PX-24364-00	E - 6	5PX-2580U-00	E - 10	5PX-27222-10	F - 4	5JJ-82151-10	F - 15
5PX-2172E-00	E - 6	5PX-23170-02	D - 15	5PX-24393-00	E - 3	5PX-2580W-00	E - 13	5PX-27311-00	F - 3	5JJ-82151-30	F - 15
5PX-2172K-00	D - 11	5PX-23174-00	D - 14	4KM-24453-00	B - 9	5PX-2581J-00	F - 5	5PX-27321-00	F - 3	5PX-82310-00	F - 13
5PX-21731-10	D - 11	3R4-23181-L0	D - 15	5PX-24486-00	E - 5	5PX-2581T-00	E - 10	5PX-27410-20	F - 2	5PX-82310-10	F - 13
5PX-21732-00	D - 10	5PX-23340-10	E - 2	5PX-24491-00	E - 4	5JW-25827-00	E - 13	4BP-27413-00	F - 2	4NK-82370-00	F - 13
1JK-21735-00	E - 3	3LC-23357-00	D - 15	4X8-24512-00	E - 3	3LD-2582A-00	F - 4	5PX-2741L-10	F - 4	4TR-82370-00	F - 13
5PX-21735-00	E - 7	5PX-23389-00	D - 14	5PX-24560-00	E - 3	5PX-2582E-00	F - 5	5PX-27420-20	F - 2	5JW-82380-00	B - 11
5PX-21747-00	D - 10	4XV-23415-01	D - 14	5PX-24602-01	E - 3	5EL-2582W-00	E - 13	5PX-27430-12	F - 2		B - 12
5PX-2174E-00	D - 11	4XV-23418-00	D - 14	5PX-2470F-20	E - 7	4NK-2583V-00	F - 4	5PX-27431-10	F - 2	5PX-82388-00	G - 2
5PX-2174X-00	D - 10	4NK-23441-10	D - 14	5PX-24710-00	E - 7	2KF-25852-50	F - 5	5PX-27435-29	F - 2	5PX-82501-10	F - 15
5PX-2174Y-01	D - 10	5PX-23442-10	D - 14	5PX-24719-00	E - 7	4NK-25854-00	E - 15	2NT-27437-00	F - 3	5PX-82509-00	F - 13
5PX-2175T-00	D - 11	3DM-23445-00	D - 14	5PX-24723-01	E - 7	360-25854-01	F - 5	5PX-27437-00	F - 2	5PX-82509-10	B - 9
5PX-21778-00	D - 10	3FV-23462-00	E - 2	35T-24724-00	D - 10	2GU-25855-00	F - 5	5PX-27440-10	F - 3	5PX-82511-09	F - 15
5PX-21779-00	D - 10	5PX-23844-00	E - 2	509-24724-00	E - 7	4L0-25862-01	E - 15	5PX-27441-10	F - 3	4WM-8252U-00	F - 15
5PX-2177G-00	D - 10	5PX-2411M-00	E - 4	5PX-24734-00	E - 7	2VN-25866-00	F - 4	5PX-27443-00	F - 3	5PX-82530-00	F - 15

NUMERICAL INDEX

PART NO.	GRID NO.	PART NO.	GRID NO.	PART NO.	GRID NO.	PART NO.	GRID NO.	PART NO.	GRID NO.	PART NO.	GRID NO.
1AE-82540-00	F - 13	5PX-8413G-00	F - 9	3GM-W0047-10	E - 10	90110-05013	C - 4	90149-06298	D - 13	90201-06726	C - 9
5VS-82566-C0	F - 15	5PX-84310-01	F - 9	3MA-W0047-10	E - 10	90110-05112	E - 3		E - 2	90201-06M01	D - 10
5PS-82576-01	G - 2	8G9-84314-00	F - 9	51H-W0048-00	E - 10	90110-06004	C - 15	90149-06302	D - 11	90201-08085	D - 6
5PX-82590-20	F - 15	5PX-84315-00	F - 9	51L-W0048-00	E - 13	90110-06022	B - 6		F - 8	90201-08086	B - 6
1UA-82591-00	F - 15	5PX-84317-00	F - 9	4SV-W0057-00	E - 10	90110-06023	B - 3	90151-05001	C - 7	90201-087F0	F - 4
3MA-82591-00	F - 15	5PX-84318-00	F - 9	5JW-W0057-00	E - 13	90110-06039	C - 15	90151-06013	D - 5	90201-094G1	D - 9
5BN-82911-20	F - 12	5PX-84320-00	F - 9	4SV-W0057-10	E - 10	90110-06044	C - 4	90154-06008	D - 4	90201-100L3	B - 6
3YX-82917-01	F - 12	5PX-84325-00	F - 9	4WM-W1153-00	B - 6	90110-06047	B - 8	90157-05079	F - 2	90201-10118	E - 15
5PX-83310-20	F - 7	5PX-84330-10	F - 9	5PX-W1211-00	B - 6		C - 15	90157-10043	D - 8		F - 5
5VN-83311-00	F - 7	5PX-84331-00	F - 9	5PX-W1441-00	B - 12	90110-06057	B - 7	90159-06004	F - 6	90201-101J1	D - 13
5VN-83311-10	F - 10	5PX-84332-00	F - 9	5PX-W2341-10	D - 14	90110-06061	F - 13	90167-03058	F - 8	90201-106F2	E - 13
5PX-83312-10	F - 10	5PX-84334-00	F - 9	5PX-W2470-00	D - 10	90110-06106	B - 8	90170-06010	F - 12	90201-10M63	D - 9
5VN-83312-10	F - 7	5PX-84352-00	F - 9	4NK-W2585-20	E - 15	90110-06240	B - 13	90170-08358	D - 6	90201-12172	F - 13
5PX-83313-00	F - 7	5PX-84354-00	F - 9	5PX-W2587-10	E - 15	90110-08014	C - 4	90170-28419	D - 14	90201-121H0	C - 9
	F - 10	5PX-84366-00	F - 9	5PX-YK215-10-33	D - 9	90110-08015	C - 9	90176-05054	E - 5	90201-12688	D - 12
5PX-83320-20	F - 7	5PX-84385-00	F - 9	5PX-YK216-10-33	D - 9	90110-08033	B - 2	90176-06041	F - 13	90201-126A7	D - 12
5PX-83330-20	F - 10	5PX-84397-00	F - 9	5PX-YK241-10-33	E - 3	90110-08042	C - 2	90176-06043	E - 15		E - 11
5PX-83340-20	F - 10	5PX-84548-00	F - 11	90101-08766	E - 12	90110-08096	C - 3	90176-06055	E - 3	90201-12790	B - 2
5PX-83342-10	F - 10	3F9-84553-00	F - 10	90101-10659	D - 13	90111-06007	F - 5		F - 7	90201-13013	D - 12
5PX-83348-00	F - 7	5PX-84553-00	F - 10	90101-12002	D - 12	90111-06016	F - 5	90176-08063	F - 4	90201-140H8	B - 6
	F - 10	5PX-84557-00	F - 10	90101-12011	C - 11	90111-06020	C - 3	90176-12052	D - 14	90201-14220	D - 14
5PX-83350-00	F - 13	5PX-84710-00	F - 10	90101-12673	D - 12	90111-06031	C - 3	90179-08004	D - 2	90201-144J2	D - 6
4WM-83371-00	F - 13	5PX-84711-00	F - 10	90101-12695	D - 13	90111-06038	D - 13	90179-08316	F - 12	90201-185R7	E - 12
5PX-83371-00	F - 13	5PX-84716-00	F - 10	90105-06009	G - 2	90111-06039	D - 4	90179-08410	C - 3	90201-186M4	D - 12
5PX-83500-40	F - 8	5PX-84717-00	F - 11	90105-06010	D - 8	90111-06046	E - 5	90179-14469	B - 6	90201-232K5	C - 13
5PX-83500-50	F - 8	5PX-84742-00	F - 10	90105-06020	D - 10	90111-10003	D - 7	90179-20007	C - 12	90201-256K6	C - 13
5PX-83507-10	F - 8	5PX-84744-00	F - 10	90105-060A0	D - 8	90111-10005	D - 9	90179-22004	D - 2	90201-281U8	D - 14
4XV-83513-00	F - 8	5PX-84745-00	F - 10	90105-10049	D - 7	90111-10006	D - 8	90179-30691	D - 14	90202-05193	E - 3
5PX-83519-00	F - 8	5PX-84748-00	F - 10	90105-10060	D - 7	90111-10009	D - 7	90183-05042	D - 11	90202-06002	F - 13
5PX-83522-00	F - 8	5PX-84749-00	F - 10	90105-10061	F - 3	90111-10010	F - 3		F - 10	90202-30235	D - 14
53Y-83524-00	F - 8	5PX-84751-00	F - 11	90105-10170	D - 7	90111-10011	F - 3	90183-06053	D - 13	90206-14086	F - 4
5PX-83570-20	F - 8	5PX-84753-00	F - 11	90105-10290	B - 6	90111-10014	F - 2	90185-08097	C - 2	90208-20001	C - 12
5PX-83570-30	F - 8	5PX-84754-00	F - 11	90105-105A7	E - 10	90116-08065	C - 8	90185-10008	D - 7	90209-06096	D - 3
5PX-83579-10	F - 8	11H-85110-01	F - 14	90105-12005	C - 9	90116-10344	C - 8	90185-10060	D - 9	90209-06250	B - 13
5PX-8357B-10	F - 8	5PX-85112-00	F - 14	90105-12016	D - 7	90116-12240	C - 7	90185-12002	D - 7	90209-25013	C - 13
5PX-8358G-40	F - 8	5PX-85122-00	F - 14	90105-12018	F - 3	90119-05008	B - 11	90185-12119	F - 3	90209-27192	C - 13
5PX-8358G-50	F - 8	449-85131-02	F - 11	90105-12208	D - 7	90119-06001	D - 13	90185-18104	D - 12	90209-32231	C - 13
5PX-8358J-00	F - 8	5PX-85790-00	B - 12	90105-12309	D - 7		F - 14	90185-18167	E - 12	90215-30233	D - 2
5PX-83591-00	F - 13	5PX-85880-00	B - 11	90105-126A6	D - 7	90119-06051	B - 11	90201-05013	D - 4	90269-07005	D - 4
5PX-83755-11	F - 13	5PX-85885-00	B - 9	90109-06048	D - 6	90123-08083	F - 12	90201-05015	C - 2	90269-07077	D - 11
4WM-83912-10	F - 12	5PX-85896-01	F - 13	90109-06049	E - 13	90149-05011	D - 5	90201-05033	F - 10	90280-05048	C - 9
4TR-83913-00	F - 12	5PX-8591A-01	F - 13	90109-061F7	B - 2	90149-05244	E - 4	90201-06023	E - 5	90282-03012	B - 6
5EY-83922-10	F - 12	5PX-86110-10	F - 13	90109-064G6	E - 10	90149-06004	C - 6	90201-06045	F - 7	90282-03039	B - 6
4TR-83945-10	F - 12	5PX-W0041-00	E - 15	90109-08020	D - 9	90149-06019	F - 6	90201-06063	D - 13	90338-04208	B - 11
5PX-83973-30	F - 12	1FK-W0042-50	F - 4	90109-08049	D - 6	90149-06023	D - 10	90201-06380	E - 7	90338-06018	F - 11
5PX-83975-30	F - 12	5JJ-W0045-00	E - 10	90109-080G5	F - 15	90149-06040	F - 13		F - 11	90338-06134	B - 14
4HM-83980-00	E - 15	5JW-W0046-00	E - 13	90110-04001	B - 6	90149-06131	F - 12	90201-064K6	C - 2	90338-08163	D - 14
5PX-84125-00	F - 9	5JW-W0047-00	E - 13	90110-05013	B - 6	90149-06250	B - 10	90201-066G5	F - 2	90338-08174	B - 12

NUMERICAL INDEX

PART NO.	GRID NO.	PART NO.	GRID NO.	PART NO.	GRID NO.	PART NO.	GRID NO.	PART NO.	GRID NO.	PART NO.	GRID NO.
90338-16148	D - 8	90430-06016	D - 2	90467-08075	B - 10	91314-06014	F - 13	91317-06025	D - 4	92907-10600	D - 3
90340-12112	B - 2	90430-08119	B - 7	90467-09001	E - 5	91314-06016	B - 14		D - 8	92990-06200	C - 2
90340-14117	C - 6		C - 4	90467-09037	B - 11		C - 2	91317-06030	B - 2	92990-06600	C - 2
90340-14132	C - 8		C - 15	90467-09103	B - 12		C - 5	91317-06045	D - 4	92990-08200	D - 9
	D - 2	90430-09002	B - 9		B - 14		C - 6	91317-06080	B - 7	93102-12224	C - 6
90340-32002	D - 2	90430-10188	B - 7		E - 5	91314-06020	B - 8	91317-06085	D - 4	93102-15212	C - 11
90340-32080	C - 6	90430-12202	B - 12	90467-10041	E - 6		B - 9	91317-08020	B - 15	93102-40330	C - 15
90384-18157	D - 12	90430-12219	B - 9	90467-10135	B - 11		C - 11	91317-10050	D - 3	93103-38184	C - 14
90387-06049	F - 9	90445-11027	D - 11	90467-11090	D - 11		D - 6	91380-04010	F - 8	93104-08089	C - 7
90387-06050	E - 2	90450-52001	B - 13	90467-110A0	B - 7	91314-06025	C - 6	91380-05012	E - 3	93106-28043	E - 9
90387-06076	F - 7	90450-57092	B - 9	90467-11106	B - 12		C - 9	91380-06014	C - 3	93106-30004	E - 11
90387-061U9	B - 11	90462-08246	B - 14	90467-12003	B - 10		C - 15	91380-06025	F - 13	93106-30029	E - 11
90387-06241	F - 10	90464-06214	E - 14	90467-13071	F - 5		E - 15	91380-06040	F - 2	93109-17071	D - 12
90387-062L2	F - 3	90464-08051	B - 11	90467-14057	F - 5	91314-06030	C - 7	91401-16012	F - 4	93210-06001	C - 9
90387-062T5	B - 2	90464-09M31	B - 11	90467-15001	B - 3		D - 3	91401-25015	F - 2	93210-06667	B - 7
90387-06372	D - 13	90464-10125	E - 6		B - 11	91314-06035	C - 6	91701-06018	F - 4	93210-07003	B - 8
90387-064L2	D - 13	90464-10190	E - 14	90467-18196	B - 14	91314-06040	B - 3	93210-08035	F - 2	93210-08006	B - 8
90387-06554	F - 2		F - 12	90468-07179	E - 14		C - 4	91808-16023	B - 2	93210-09754	B - 7
90387-065T2	D - 13	90464-11006	E - 14	90468-08104	B - 14		C - 7		B - 3	93210-10001	C - 4
90387-06638	D - 10	90464-12089	F - 5	90480-01558	B - 15	91314-06045	B - 8		C - 6	93210-13657	B - 8
90387-06648	F - 11		F - 9	90480-12007	F - 8		C - 6	92014-05010	C - 5	93210-14003	D - 2
90387-066Y6	D - 10	90464-13073	F - 15	90480-12067	D - 10	91314-06050	B - 3	92014-06010	D - 2	93210-14369	C - 6
90387-07007	D - 4	90464-13077	F - 15	90480-13004	D - 13		C - 7	92014-06020	D - 10	93210-15171	B - 8
90387-0700G	E - 4	90464-13185	F - 9	90480-13006	D - 4		D - 3	92014-08012	C - 3	93210-15620	F - 4
90387-07391	B - 13	90464-15002	B - 10	90480-13007	D - 4	91314-06060	B - 3	92014-08020	C - 2	93210-16629	B - 8
90387-07717	D - 10	90464-15003	B - 10	90480-13009	B - 11		C - 4		F - 4	93210-18397	D - 12
90387-087A5	B - 3	90464-15004	B - 10	90480-13163	F - 3		C - 6	92014-08025	C - 2	93210-19522	B - 8
90387-087T7	D - 9	90464-15192	F - 12	90480-13398	B - 13	91314-06065	C - 7		D - 9	93210-22382	C - 4
90387-10013	D - 7	90464-15195	G - 2	90480-14023	B - 13	91314-06070	B - 8	92014-08030	F - 4	93210-23326	B - 8
90387-1214E	D - 13	90464-16003	G - 2	90480-14323	D - 10		C - 6	92014-08045	C - 3	93210-25711	C - 9
90387-1215U	F - 3	90464-16006	E - 4	90480-15007	D - 9	91314-06075	C - 4	92014-10060	D - 9	93210-29196	F - 13
90387-122J6	D - 12		G - 2	90480-15397	D - 9	91314-06085	C - 4	92017-05025	F - 15	93210-30660	C - 13
90387-126T1	D - 12	90464-16021	D - 11	90480-16001	B - 12	91314-06105	C - 4	92017-06010	C - 7		C - 15
90387-127W0	D - 13	90464-16061	F - 15	90480-17001	C - 2	91314-08012	F - 8		F - 3	93210-32172	C - 6
90387-202X9	E - 12	90464-18266	F - 13	90480-18003	E - 4	91314-08025	D - 14	92017-06016	B - 13		D - 2
90387-2200T	E - 9	90464-20002	D - 11	90480-20384	D - 10	91314-08030	E - 2		D - 10	93210-35512	D - 2
90387-281T8	C - 13	90464-20191	D - 8	90501-06022	D - 5	91314-08040	E - 2	92017-06025	B - 13	93210-36769	C - 5
90387-3003P	C - 15	90464-23041	B - 14	90501-10312	F - 12	91314-08050	D - 2	92017-06035	F - 5	93210-40745	B - 6
90387-3015P	C - 13		E - 6	90501-15001	F - 2	91314-08055	D - 3	92017-08012	E - 3	93210-472A9	B - 6
90401-08001	B - 7	90464-28001	G - 2	90506-08227	D - 6	91314-08080	C - 4	92017-08025	E - 6	93210-48214	C - 15
90401-10159	F - 5	90464-30040	B - 11	90506-18007	D - 6	91314-08100	C - 4	92907-04100	E - 15	93210-48364	B - 6
90401-10172	E - 15		B - 14	90506-20009	F - 4	91317-04025	G - 2	92907-04600	E - 15	93210-54175	B - 6
90401-10175	B - 7	90465-08037	C - 4	90506-35003	F - 3	91317-05010	B - 13	92907-05600	B - 11	93210-54452	B - 6
90401-20145	B - 8	90465-08038	D - 4	90508-16007	C - 11		E - 3		B - 12	93210-750A1	C - 8
90413-05014	B - 11	90465-08127	F - 13	90508-20572	F - 2	91317-05016	B - 10		B - 14	93210-92448	D - 2
90413-07007	E - 5	90465-10098	B - 9	90560-06201	F - 8	91317-06010	C - 7		E - 4	93305-20607	C - 13
90430-05126	C - 4	90467-07093	B - 10	90560-06244	F - 7	91317-06012	D - 2	92907-06200	F - 4	93306-00304	C - 12
90430-06014	C - 7		B - 14	90560-30234	D - 5	91317-06016	B - 7	92907-08600	C - 11	93306-00416	E - 11

NUMERICAL INDEX

PART NO.	GRID NO.	PART NO.	GRID NO.	PART NO.	GRID NO.	PART NO.	GRID NO.	PART NO.	GRID NO.
93306-00420	E - 9	95027-06014	F - 11	95817-08020	E - 8				
93306-20550	C - 13	95027-06016	D - 8	95817-08045	C - 9				
93306-20551	E - 11		D - 10	95817-10030	D - 7				
93306-20601	C - 15		E - 3	95827-10025	D - 7				
93306-20715	C - 15		F - 5	97007-05016	B - 11				
93306-30437	E - 11		F - 7		B - 12				
93306-30441	C - 13	95027-06025	F - 9	97007-06025	C - 12				
93306-37806	C - 13	95027-08016	D - 14	97017-06020	F - 12				
93306-90602	D - 5		E - 7	97027-05012	B - 14				
93315-31502	C - 11	95027-08025	D - 9		E - 4				
93317-11020	C - 11	95304-06700	C - 9	97027-05020	E - 4				
93317-11287	C - 6	95304-08700	D - 6	97080-06008	C - 2				
93317-31771	D - 12	95307-06600	D - 13	97602-03112	F - 8				
93317-32677	E - 11	95307-08600	E - 12	97704-40625	F - 7				
93317-41761	D - 12	95307-08700	F - 4		F - 10				
93317-42060	D - 12	95604-06100	F - 12	97707-30014	F - 8				
93317-42550	D - 12	95604-06200	F - 2	97707-50010	B - 12				
93332-00008	D - 14	95604-08100	F - 4	97707-50012	D - 11				
93332-00091	D - 14	95606-06100	E - 15		F - 10				
93410-23056	C - 13	95607-05200	F - 14	97707-50016	F - 8				
93410-25017	C - 13		F - 15	97707-50516	B - 12				
93440-12052	B - 2	95607-06100	F - 11	97707-60520	B - 14				
93440-28062	C - 13	95607-06200	E - 7	97707-60525	B - 12				
93440-30077	C - 13		F - 11	98507-04012	E - 15				
93440-34025	C - 13	95607-08200	F - 3	98507-05008	E - 14				
93450-24028	B - 4		F - 4	98507-05010	B - 12				
93450-35015	E - 11	95607-10200	D - 7	98507-05012	B - 9				
93501-04011	F - 2		D - 9	98507-05025	F - 12				
93603-07073	C - 15	95607-12200	D - 7	98507-05035	B - 9				
93603-10049	D - 5		D - 13	98507-06050	B - 9				
93604-12037	D - 5	95614-12100	E - 11	98580-05025	F - 12				
93604-16092	D - 5	95617-08625	B - 2	98704-03020	F - 12				
93606-10227	C - 7	95617-10100	D - 13	98706-04012	E - 15				
93606-76259	D - 3	95617-12100	D - 12	98904-06012	C - 2				
93900-00030	E - 9	95617-12630	E - 11	98980-05014	F - 9				
	E - 11	95704-06500	C - 2	98980-06012	C - 2				
94112-18012	E - 9	95707-05500	E - 3	99001-07600	C - 11				
94112-18025	E - 9		F - 10	99001-12600	D - 6				
94120-17008	E - 11	95707-06500	E - 7	99009-10800	C - 9				
94120-17009	E - 11	95707-12500	F - 11	99009-52500	E - 11				
94701-00262	B - 2	95807-06012	D - 3	99247-00080	D - 9				
94701-00379	B - 2		F - 11	99480-10018	D - 3				
95024-08012	C - 4	95807-06016	E - 15	99530-10114	C - 6				
95027-06008	G - 2	95807-06025	F - 7		C - 15				
95027-06010	B - 10	95814-08016	C - 15	99530-14016	C - 4				
	F - 4	95814-10025	E - 13		D - 9				
95027-06012	B - 15	95814-10050	D - 3						
	D - 11	95817-06030	E - 4						